WOLFEBORO

NEW HAMPSHIRE

INCORPORATED 1770

Annual Reports

OF THE

TOWN OFFICERS

FOR THE FISCAL YEAR ENDING
DECEMBER 31, 1944

Vital Statistics for 1944

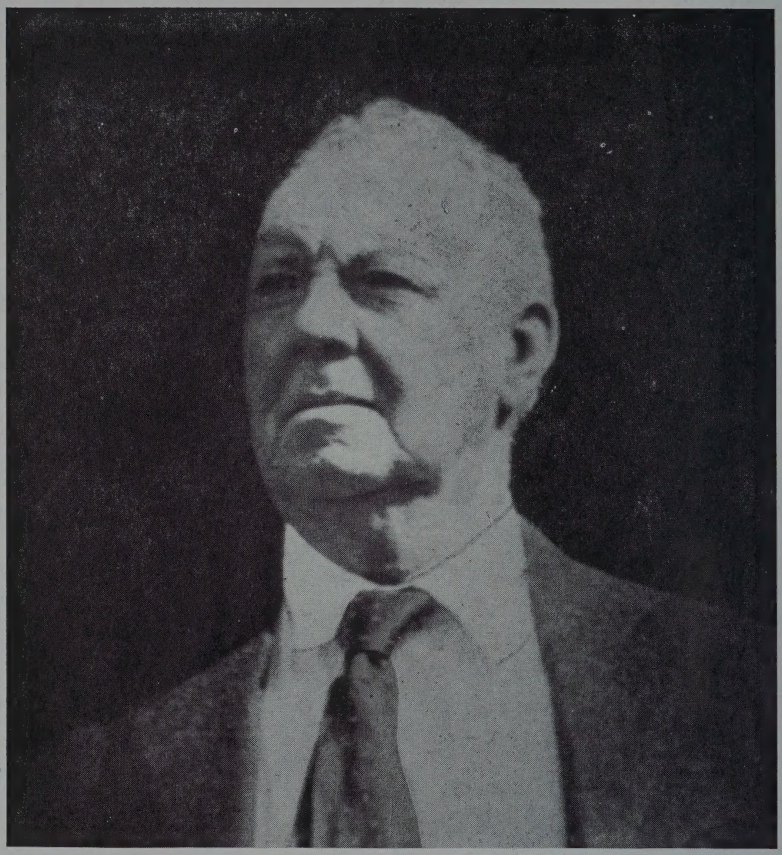

SHERMAN BRUMMITT
1866—1942

He was born in Danvers, Mass., son of Joseph and Adeline Brummitt. His father, disabled from service in the Civil War, moved to Wolfeboro when Sherman was six years of age.

He was educated in the public school at Pleasant Valley. Among his teachers were Woodbury P. Horne, and the late John Edgerly of Tuftonboro.

He was a builder by trade, building most of the camps on the Pleasant Valley side of Lake Wentworth. At the age of sixty he retired from building and became an insurance agent.

In 1924 he was elected Selectman of this town, which office he held during the remainder of his life with the exception of two years. During these terms he was also Water and Sewer Commissioner. Later he was appointed to the Zoning Committee.

Ever mindful, with his associates, of the needs of the Town, he was particularly interested in the work of relief, and the beautifying of the Lake shore frontage.

He was a member of the Congregational Church, and a trustee for five years. He was a long time member of the Lake Shore Grange, and a member of Morning Star Lodge of Masons for fifty-four years.

WOLFEBORO

NEW HAMPSHIRE

INCORPORATED 1770

Annual Reports

OF THE

Town Officers

FOR THE FISCAL YEAR ENDING
DECEMBER 31, 1944

Vital Statistics for 1944

THE KINGSWOOD PRESS, INC., WOLFEBORO, N. H.

352.07
W85
1944 (Dec.)

LIST OF TOWN OFFICERS

MODERATOR
JOHN E. MacMARTIN

TOWN CLERK
CHESTER M. ABBOTT

SELECTMEN
JOHN C. KIMBALL J. FRANK GOODWIN GEORGE R. BRITTON

TREASURER
CLIFFORD H. STOCKBRIDGE

TAX COLLECTOR
ABEL HALEY

JUSTICE OF MUNICIPAL COURT
LEAMAN E. CUNNINGHAM

HEALTH OFFICER
W. J. PAUL DYE, M.D., F.A.C.S.

CONSTABLE
HAROLD E. THOMPSON

TRUSTEES OF TRUST FUNDS
J. CLIFTON AVERY FRED A. STACKPOLE ROBERT F. THURRELL

SUPERVISORS OF CHECK LIST
OSBORNE H. ABBOTT RODNEY M. HAINES LEON F. ROBERTS

WATER COMMISSIONERS
JOHN D. McHUGH GORDON E. DURGIN J. ROSCOE CLOW

OVERSEER OF POOR
GEORGE R. BRITTON

HIGHWAY AGENT
LESLIE M. CHAMBERLAIN

TOWN FIREWARDS
J. FRANK GOODWIN C. E. CORKUM CHARLES E. ROWSE

FOREST FIRE WARDEN
LEROY P. MANSFIELD

TREE WARDEN
LEROY P. MANSFIELD

LIBRARY TRUSTEES
C. E. CORKUM MRS. EDITH L. CLARK THADDEUS BERRY

AUDITORS
C. E. CORKUM R. S. PARKER

PARKS AND PLAYGROUND COMMISSION
H. H. HART W. FRED TUTTLE LEROY P. MANSFIELD

WARRANT FOR ANNUAL TOWN MEETING, 1945

STATE OF NEW HAMPSHIRE

[L.S.]

To the inhabitants of the Town of Wolfeboro qualified to vote in Town affairs.

You are hereby notified to meet at Brewster Memorial Hall in said Town on the second Tuesday of March, next, at nine o'clock in the forenoon, to act upon the following subjects:

ARTICLE 1. To choose a Town Clerk, two Auditors, Treasurer, Collector of Taxes for the ensuing year, one Selectman for three years, one Trustee of Trust Funds for three years, one Water and Sewer Commissioner for three years, one Library Trustee for three years, three members of Budget Committee for three years and Town Constable.

ARTICLE 2. To see if the Town will vote to support United States membership in a general system of international cooperation, such as that proposed at the Dumbarton Oaks Conference, having police power to maintain the peace of the world.

ARTICLE 3. To elect one or more Highway Agents, or instruct the Selectmen to appoint one Highway Agent.

ARTICLE 4. To choose all other Town Officers and Agents.

ARTICLE 5. To see if the Town will authorize the Selectmen to sell any property taken by tax title or otherwise.

ARTICLE 6. To see if the Town will approve and adopt the recommendations of the Budget Committee and raise and appropriate the various sums contained

in the report and listed in the Budget, which include the following special appropriations:

No. 1. For Moth Extermination, Blister Rust and Tree Care	$700 00
No. 2. To the Lakes Region Association for the issuance and distribution of printed matter calling attention to the resources and natural advantages of the Town, in cooperation with other towns in the Lakes Region,	340 00
No. 3. For Town Libraries,	1,200 00
No. 4. For the purpose of assisting in Town Gardens,	75 00
No. 5. For the purpose of relief to needy persons and their families,	3,875 00
No. 6. For aid to soldiers and their families,	500 00
No. 7. For Harry Harriman Post, No. 18, for Memorial Day,	150 00
No. 8. For assistance in maintaining Information Booth,	150 00
No. 9. For care and improvement of Town Cemeteries,	125 00
No. 10. For maintenance of Comfort Station at Mount Washington Wharf,	200 00
No. 11. For assistance of Red Cross Nursing Service,	1,500 00
No. 12. For construction and maintenance of sidewalks,	500 00
No. 13. For equipment for the Highway Department,	1,000 00

No. 14.	For capital reserve,	3,000 00
No. 15.	For the pay of Firemen,	1,750 00
No. 16.	To insure Firemen,	325 00
No. 17.	To the Parks and Playground Commission,	1,450 00

ARTICLE 7. To see if the Town will authorize the Selectmen to hire a sum of money necessary to pay Town expenses in anticipation of taxes.

ARTICLE 8. To see if the Town will authorize the Selectmen to dispose of and remove the building on the Wharf known as the Mount Washington Building.

ARTICLE 9. To transact any other business that may legally come before said meeting.

Given under our hands and seals this 26th day of February, A. D., 1945.

JOHN C. KIMBALL,
J. FRANK GOODWIN,
GEORGE R. BRITTON,
Selectmen of Wolfeboro, N. H.

A true copy—Attest:

JOHN C. KIMBALL,
J. FRANK GOODWIN,
GEORGE R. BRITTON,
Selectmen of Wolfeboro, N. H.

BUDGET OF THE TOWN OF WOLFEBORO

Estimates of Revenue and Expenditures for the Ensuing Year January 1, 1945, to December 31, 1945, Compared with Actual Revenue and Expenditures of the Previous Year February 1, 1944, to December 31, 1944.

SOURCES OF REVENUE

	Est. Rev. 1944	Act. Rev. Prev. Yr. 1944	Est. Rev. Ens'g Yr. 1945	Increase	Decrease
From State:					
Interest and Dividends Tax,	$6,250 00	$6,664 83	$6,500 00		$164 83
Railroad Tax,	1,000 00	966 33	1,000 00	$33 67	
Savings Bank Tax,	650 00	512 05	500 00		12 05
Reimbursement account State and Federal Forest Lands,	50 00	46 20	50 00	3 80	
For Fighting Forest Fires,	50 00		50 00	50 00	
Bounties,		49 00	50 00	1 00	
From Local Sources Except Taxes:					
Business Licenses and Permits,	75 00	71 50	75 00	3 50	
Fines and Forfeits, Municipal Court,	100 00	65 00	100 00	35 00	
Rent of Town Hall and Other Buildings,	300 00	260 00	300 00	40 00	
Interest Received on Taxes and Deposits,	800 00	468 23	500 00	31 77	
Income from Trust Funds,	600 00	200 00	350 00	150 00	
Income of Departments:					
(a) Highway, including rental of equipment,	125 00	314 80	300 00		14 80
Miscellaneous,	75 00	77 86	75 00		2 86
Motor Vehicle Permit Fees,	2,400 00	1,889 73	2,000 00	110 27	
Sale of Town Property, acquired by Tax Deeds,	50 00	100 00	100 00		
Tax Redemptions and Interest,	500 00	787 17	500 00		287 17
Cash on Hand (Surplus),	1,860 19	1,860 19	16,433 69	14,573 50	

	Est. Rev. 1944	Act. Rev. Prev. Yr. 1944	Est. Rev. Ens'g Yr. 1945	Increase	Decrease
From Local Taxes Other Than Property Taxes:					
(a) Poll Taxes,	2,500 00	1,998 00	2,500 00	502 00	
(b) National Bank Stock Taxes,	400 00	430 70	400 00		30 70
Total Revenue from All Sources Except Property Taxes,	$17,710 19	$16,761 59	$31,783 69	$15,034 51	$512 41
Amount to be Raised by Property Taxes,	103,791 27	95,570 35	96,338 74		
Total Revenue,	$121,501 46	$112,332 65	$128,122 43		

PURPOSES OF EXPENDITURES

	Appropriation 1944	Act. Exp. Prev. Yr. 1944	Est. Exp. Ens'g Yr. 1945	Increase	Decrease
Current Maintenance Expenses:					
General Government:					
Town Officers' Salaries,	$2,255 00	$2,163 70	$2,811 30	$647 60	
Town Officers' Expenses,	2,074 00	2,289 30	2,510 80	221 50	
Information Booth,	150 00	150 00	150 00		
Election and Registration Expenses,	425 00	463 99	125 00		$338 99
Dog Damage,	25 00	20 00	20 00		
Municipal Court Expenses,	300 00	250 49	250 00		49
Bounties,		69 50	50 00		19 50
Expenses of Town Hall and Other Town Buildings,	625 00	609 30	600 00		9 30
Regional Advertising,	340 00	340 00	340 00		
Protection of Persons and Property:					
Police Department,	3,324 00	3,190 88	3,367 00	176 12	
Fire Department,	1,939 55	1,837 18	2,268 00	430 82	
Civilian Defense,		34 04			34 04

	Appropriation 1944	Act. Exp. Prev. Yr. 1944	Est. Exp. Ens'g Yr. 1945	Increase	Decrease
Moth Extermination—					
Blister Rust,	200 00	200 00	200 00		
Tree Care,	500 00	365 00	500 00	135 00	
Health:					
Health Department, including Hospital,	2,800 00	2,738 70	2,800 00	61 30	
Vital Statistics,	160 00	137 25	150 00	12 75	
Highways and Bridges:					
Town Maintenance:					
Summer,	8,300 00	8,497 21	8,600 00	102 79	
Winter,	5,000 00	5,138 12	5,200 00	61 88	
Street Lighting,	1,500 00	1,500 00	1,500 00		
General Expenses of Highway Department,	1,000 00	742 67	1,000 00	257 33	
Town Road Aid,	721 14	435 37	802 14	366 77	
Tar and Oil,	3,500 00	2,722 44	3,000 00	277 56	
Wharf Maintenance,	150 00	45 95	100 00	54 05	
Libraries:					
Libraries,	1,200 00	1,200 00	1,200 00		
Public Welfare:					
Town Gardens,	75 00	55 00	75 00	20 00	
Town Poor,	1,695 00	1,270 02	1,400 00	129 98	
Old Age,	2,400 00	2,295 82	2,400 00	104 18	
Patriotic Purposes:					
Memorial Day and Other Celebrations,	150 00	150 00	150 00		
Aid to Soldiers and Families,	1,000 00	458 00	500 00	42 00	
Plan for Soldiers' Memorial,			500 00	500 00	
Recreation:					
Parks and Playgrounds,	1,800 00	1,650 00	1,450 00		200 00
Public Service Enterprises:					
Brown Hall,	400 00	427 87	425 00		2 87
Cemeteries,	125 00	118 00	125 00	7 00	
Red Cross,	1,500 00	1,500 00	1,500 00		

	Est. Rev. 1944	Act. Rev. Prev. Yr. 1944	Est. Rev. Ens'g Yr. 1945	Increase	Decrease
Interest:					
On Temporary Loans,	275 00	202 35	200 00		2 35
On Bonded Debt,	840 00	795 00	705 00		90 00
On Long Term Notes,	444 00	255 00	372 00	117 00	
Outlay for New Construction and Perm. Improve.:					
Town Construction,	250 00	251 05	300 00	48 95	
Sidewalk Construction,	500 00	519 33	500 00		19 33
New Equipment,	600 00	610 66	1,000 00	389 34	
Indebtedness:					
Payment on Principal of Debt:					
(a) Bonds,	3,000 00	3,000 00	3,000 00		
(b) Long Term Notes,	2,600 00	600 00	3,200 00		
Capital Reserve Fund,			3,000 00	3,000 00	
Payments to Other Governmental Divisions:					
County Taxes,	14,535 81	14,535 81	14,763 72	227 91	
Payments to School Districts,	38,627 68	32,122 00	37,051 00	4,929 00	
Payments to Precinct,	11,540 69	9,165 69	14,861 47	5,695 78	
Total Expenditures,	$118,921 87	$105,122 69	$125,622 43	$21,216 61	$716 87

WHERE THE 1945 DOLLAR WILL COME FROM

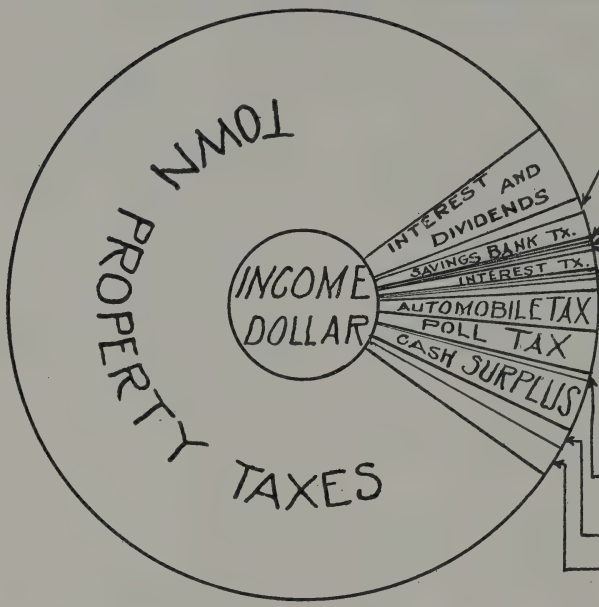

	%	Amount
Prop. Tax,	.752	$96,338.74
Int. and Div.,	.050	6,500.00
Railroad Tax,	.008	1,000.00
Savings Bk. Tax,	.004	500.00
Licenses,		75.00
Fines,	.001	100.00
Rents,	.002	300.00
Int. on Taxes,	.004	500.00
Miscellaneous,	.002	225.00
Departments,	.003	400.00
Trust Funds,	.002	350.00
Auto Tax.	.015	2,000.00
Poll Tax,	.020	2.500.00
Bank Stock Tax,	.003	400.00
Cash Surplus,	.13	16.433.69
Tax Red'mptions,	.004	500.00
Total,	1.000	$128,122.43

WHERE THE 1944 DOLLAR CAME FROM

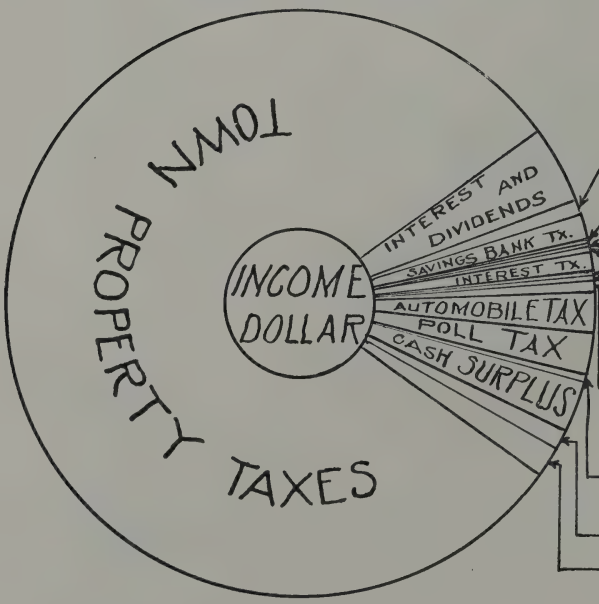

	%	Amount
Prop. Tax,	.852	$95,570.35
Int. and Div.,	.059	6,664.83
Railroad Tax,	.008	966.33
Savings Bk. Tax,	.004	512.05
Licenses,	.001	71.50
Fines,	.001	65.00
Rents,	.002	260.00
Int. on Taxes,	.004	468.23
Departments,	.004	414.18
Miscellaneous,	.002	220.26
Trust Funds,	.002	200.00
Auto Tax,	.016	1,889.73
Poll Tax,	.017	1,998.00
Bank Stock Tax,	.004	430.70
Cash Surplus,	.017	1,860.19
Tax Red'mptions,	.007	787.17
Total,	1.000	$112,332.65

WHERE THE 1945 DOLLAR WILL GO

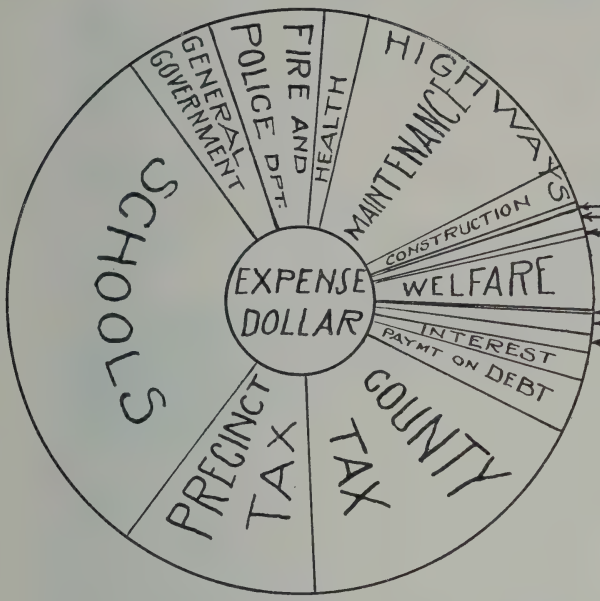

	%	Amount
General Govt.,	.055	$6,857.10
Prot. Persons and Property,	.050	6,335.00
Health,	.024	2,950.00
Highway Maint.,	.162	19,702.14
Highway Const.,	.002	300.00
Sidewalks,	.004	500.00
Street Lights,	.012	1,500.00
Libraries,	.011	1,200.00
Welfare.	.031	3.875.00
Patriotic,	.011	1,150.00
Recreation,	.013	1,450.00
Public Serv.,	.016	2,050.00
Interest,	.011	1,277.00
Paym'nt on Debt,	.052	6,800.00
County Tax,	.121	14,763.72
Precinct Tax,	.121	14,861.47
Schools,	.280	37,051.00
Capital Reserve,	.024	3,000.00
Total,	1.000	$125,622.43

WHERE THE TOWN DOLLAR WENT IN 1944

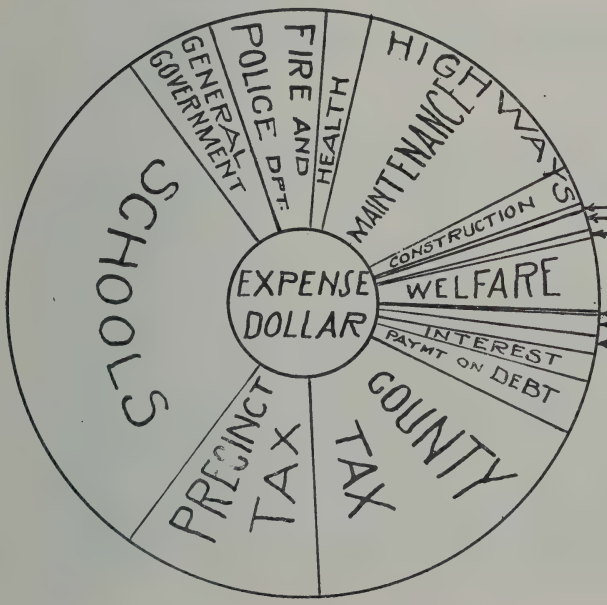

	%	Amount
General Govt.,	.061	$6,356.28
Prot. Persons and Property,	.054	5,627.10
Health,	.027	2,875.95
Highway Maint.,	.173	18,192.42
Highway Const.,	.002	251.05
Sidewalks,	.005	519.33
Street Lights,	.004	1,500.00
Libraries,	.011	1,200.00
Welfare,	.034	3,620.84
Patriotic,	.006	608.00
Recreation,	.015	1,650.00
Public Service,	.020	2,045.87
Interest,	.010	1,252.35
Paym'nt on Debt,	.034	3,600.00
County Tax,	.139	14,535.81
Precinct Tax,	.088	9,165.69
Schools,	.317	32,122.00
Total,	1.000	$105,122.69

WOLFEBORO TAX RATE

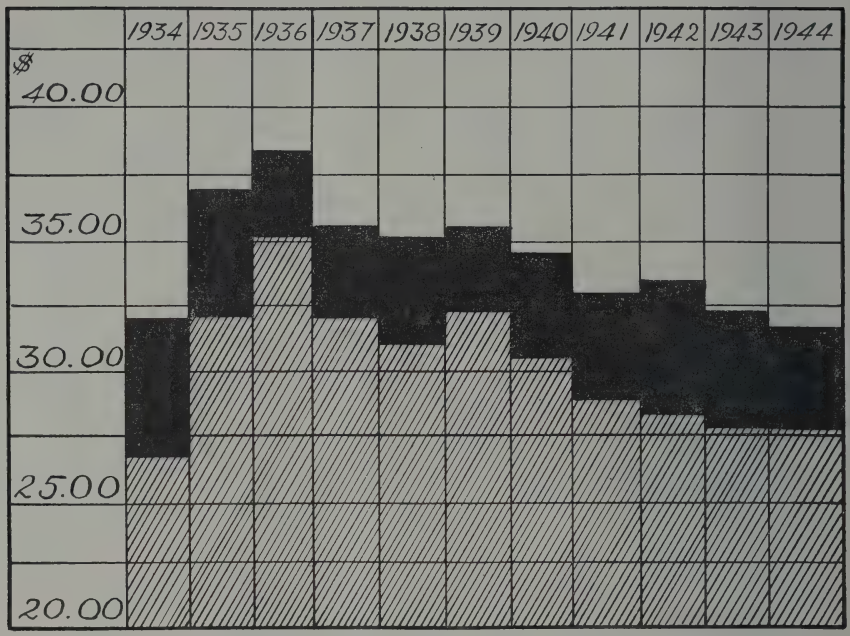

Black Areas Show Additional Precinct Rate.
Shaded Areas Show Town Tax Rate.

TOWN COSTS FOR SCHOOLS

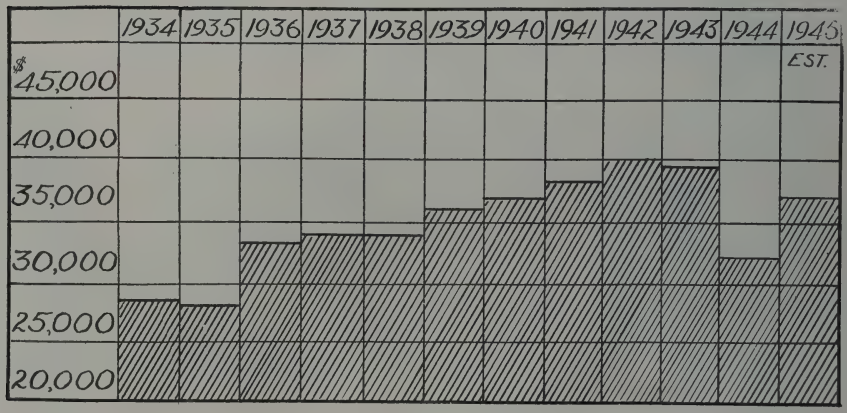

WELFARE COSTS

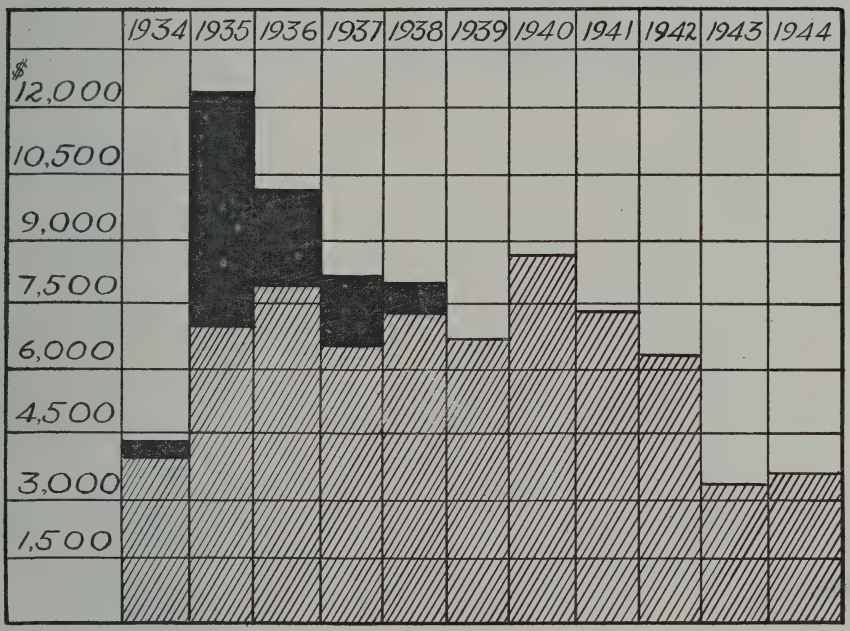

Black Areas Amount Received from State and County.
Shaded Areas Amount Raised by Town.

COST OF POLICE DEPARTMENT

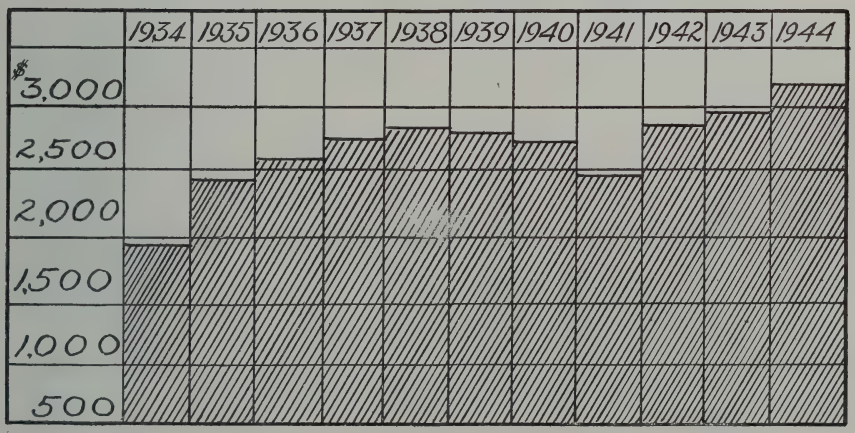

COST OF MAINTAINING OUR HIGHWAYS

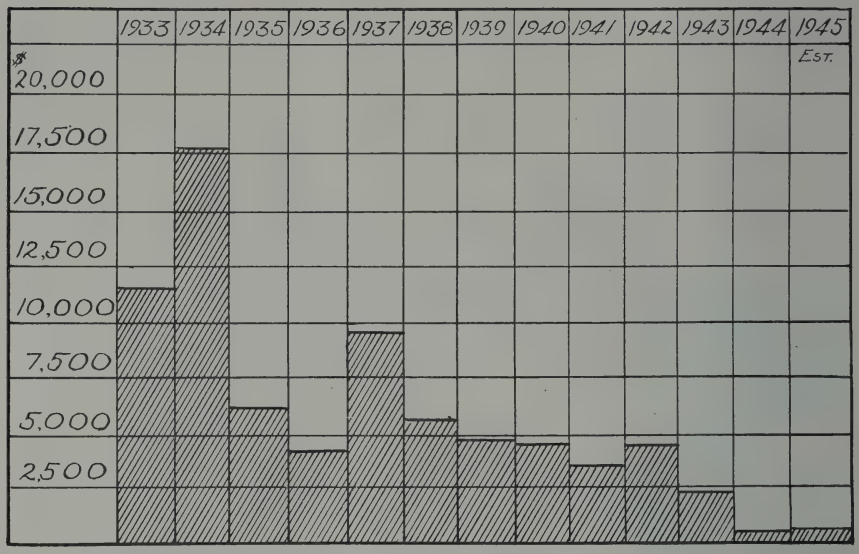

COST OF BUILDING OUR HIGHWAYS

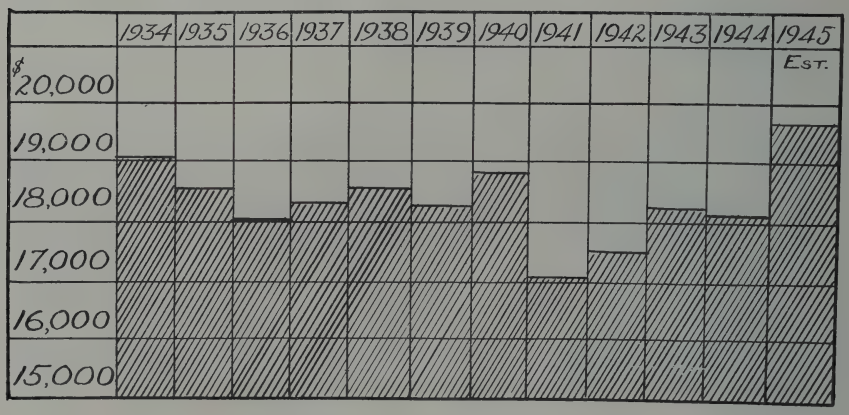

WATER AND SEWER DEPARTMENT

INCOME

	1944 Budget	1944 Actual	1945 Budget
Cash on Hand,	$16,658 48	$16,658 48	$7,425 78
Hydrant Tax,	2,375 00		2,375 00
Water Collection,	10,000 00	11,671 69	13,000 00
Sewer Entrance Fees,	50 00	25 00	25 00
Sewer Rental Fees,	2,000 00	2,289 36	2,500 00
Private Work (Labor and Supplies),		710 92	600 00
Total,	$31,233 48	$31,356 45	$25,925 78

EXPENDITURES

	1944 Budget	1944 Actual	1945 Budget
Reserve for Reservoir (War Bonds),	$6,001 49	$9,021 00	
Salaries, Commissioners,	600 00	600 00	$600 00
Salary, Superintendent,	2,080 00	1,920 00	2,080 00
Salary, Treasurer,	100 00	100 00	150 00
Salary, Clerk,	700 00	500 00	600 00
Maintenance and Repairs (Labor),	1,500 00	2,002 12	1,800 00
New Construction (Labor),	100 00	408 13	300 00
Private Work (Labor),	200 00	644 13	600 00
Repair to Equipment,	150 00	113 25	150 00
Repair to Meters and Hydrants,	50 00	51 00	50 00
New Hydrants,	1,500 00	971 90	
Supplies and Maintenance,	500 00	1,054 42	500 00
Supplies, Office,	100 00	68 04	75 00
Gasoline and Oil,	300 00	255 02	300 00
Fuel Oil, Heating,	75 00	102 00	100 00
Electricity,	450 00	383 08	400 00
Freight and Express,	75 00	57 01	75 00
Telephone,	50 00	32 67	50 00
Insurance,	425 00	322 05	425 00
New Equipment,	200 00	202 04	200 00
Interest on Bonds,	2,758 75	2,036 87	2,332 75
Payments on Bonds,	3,000 00	3,000 00	6,000 00

	1944 Budget	1944 Actual	1945 Budget
Miscellaneous,	100 00	68 12	100 00
Dusenbury Line,	750 00		
Beach Pond Road,	200 00		
Totals,	$21,965 24	$23,911 47	$16,887 75
Surplus,	$9,268 24	$7,425 78	$8,938 03

Bathing Beach at Lake Wentworth

REPORT OF THE WOLFEBORO BUDGET COMMITTEE

To the Legal Voters of the Town of Wolfeboro:

Your Budget Committee submits the following report, and the Budget for the Town of Wolfeboro for the year 1945.

The following items are the recommendations to be acted upon at Town Meeting March 13, 1945.

General Government,	$6,857 10
Protection of Persons and Property,	6,335 00
Health Department,	2,950 00
Highway Maintenance,	19,702 14
Highway Construction,	300 00
Sidewalks,	500 00
Street Lighting,	1,500 00
Libraries,	1,200 00
Public Welfare,	3,875 00
Memorial Day,	150 00
Plan for Soldiers' Memorial,	500 00
Aid to Soldiers and Families,	500 00
Public Service Enterprises,	2,050 00
Interest,	1,277 00
Payment on Debt,	6,800 00
Capital Reserve,	3,000 00
Total,	$58,946 24

In addition to the above list Payment to the Other Governmental Divisions:

County Tax,	$14,763 72
Precinct Tax,	14,861 47
School District,	37,051 00
Total,	$125,622 43

Public Hearing

The public hearing of the Budget Committee advertised in the Granite State News, of January 25, 1945, was held at Brown Hall Friday, February 2, 1945.

Town Debt

In 1944 the various departments of the town reduced their indebtedness as follows:

Park Loan Notes,	$600 00
Refunding Bonds,	3,000 00
School Bonds,	4,000 00
Water Bonds,	3,000 00
Total payments,	$10,600 00

At the last Town Meeting it was voted to reduce the Highway Construction notes by $2,000.00. Due to the change in the town fiscal year these notes were not paid during 1944 and therefore do not reflect in this year's report. We recommend that the $1,200.00 balance in the Park Loan notes be retired in 1945. We also recommend the payment of the note of the town on the amount of $600.00 for the building at the Ski Slope. This will make the total sum to be retired this year $12,800.00. A complete listing of the outstanding bonds and notes will be found on page 24.

Capital Reserve Funds

Acting under Chapter 160 of the Laws of 1943, we recommend that the following amounts be raised and set aside:

$500 00	for Soldiers' Memorial
500 00	for a Survey of the Town
2,000 00	for Public Works

Highways

The Highway Department has made an excellent showing in spite of numerous difficulties such as shortage of manpower, shortage of road tar, and other materials, and breakdown of equipment. Although the present winter with excessive snow has taxed the department to the utmost, our roads have been kept open

and in good condition. The costs of plowing and snow removal are heavy, but the Highway Commissioner is not asking for any extra money this year. Some small, much needed construction is planned on Whitten's Neck and College Road but both of these projects will be paid for under T. R. A. Manpower shortage will undoubtedly curtail this work and also any sidewalk construction, even though money is appropriated for these purposes.

School Budget

The School Bonds, on which annual payments of $4,000.00 plus interest, have been made ever since Carpenter School was built, have all been retired. Therefore, in spite of higher costs in many necessary school items, the total amount to be raised is $1,576.00 less than the amount budgeted last year. For the past few years the Brewster Estate has turned over $3,000.00 per year to the School District, which reduces the total budget accordingly. This contribution more than pays for the Commercial Course, the Home Economics and Manual Training classes, furnished to the Academy by the School District. It also pays for the text books used at Brewster by all Wolfeboro pupils.

Water and Sewer Department

The department ended the year with a cash balance on hand of $7,425.78. During the year they purchased $9,000.00 worth of War Bonds under the capital reserve law, to be set aside for the purpose of building a reservoir. We again commend the Water and Sewer Commissioners and the Superintendent for the Department.

Soldier's Memorial

Much interest is developing in the proposal for a War Memorial in the shape of a community building which would be available for the use of all civic groups, such as the American Legion, Red Cross, Chamber of

Commerce, Boy Scouts, Girl Scouts and many other organizations. Such a building could house a large auditorium for big community gatherings. It could also have a gymnasium for the students of Brewster Academy and Carpenter School. Facilities should be made available for basketball games, and for other local recreational purposes.

The American Legion and the Men's Club have appointed committees to carry on preliminary work in connection with the proposed memorial. The Budget Committee has approved the sum of $500.00 to pay for plans for this much needed structure. It also recommended setting aside $500.00 under payment to capital reserve, for the soldier's memorial. This sum together with other amounts raised through the efforts of the committee would be the nucleus of the large sum needed to complete the building as soon as possible after the war ends. Such a building would stand as a useful, living memorial to the more than 300 Wolfeboro men and women in the service.

The various officials of the town, precinct and school board have cooperated with their usual courtesy. The committee is grateful to everyone who has assisted in the preparation of the 1945 budget. Thirty or more people from the various town departments have had a part in its compilation It is expected that the 1945 budget will bring the lowest tax rate Wolfeboro has enjoyed since 1933.

Respectfully submitted,
WOLFEBORO BUDGET COMMITTEE,
H. H. Hart, Chairman.

Clayton M. Wallace, Clerk.

John D. McHugh, Harry E. Libbey, Roy W. Foster, W. Howard Willey, A. Cooper Ballentine, Jesse H. Gould, John C. Kimball, Robert F. Thurrell.

APPROPRIATIONS, 1944

Town officers' salaries,	$2,255 00
Town officers' expenses,	2,074 00
Election and registration expenses,	425 00
Municipal court expenses,	300 00
Town Hall and buildings,	625 00
Police department,	3,324 00
Fire department,	1,939 55
Blister Rust—moth extermination and tree care,	700 00
Health department,	2,800 00
Vital statistics,	160 00
Planning and building commission,	25 00
Town road aid,	721 14
Town maintenance,	13,300 00
Regional advertising,	340 00
Bounties,	50 00
Tar and oil,	3,500 00
Information booth,	150 00
Street Lighting,	1,500 00
General expenses, highway department,	1,000 00
Sidewalk construction,	500 00
Brown Hall,	400 00
Lands and buildings,	150 00
New equipment,	600 00
Libraries,	1,200 00
Old age assistance,	2,400 00
Town poor, soldiers aid and town garden,	2,770 00
Memorial Day,	150 00
Parks and playground commission,	1,800 00
Red Cross,	1,500 00
Cemeteries,	125 00
Damages and legal expenses,	25 00
Interest,	1,559 00
Payments on principal of debt,	5,600 00

County tax,	14,535 81
School tax,	38,627 68
	$107,131 18

INVENTORY, 1944

Lands and buildings (exclusive of growing wood and timber,		$3,095,655 00
Growing wood and timber,		67,760 00
Electric plants,		380 00
Horses,	38	4,200 00
Asses and mules,	2	100 00
Oxen,	6	775 00
Cows,	197	23,940 00
Other neat stock,	38	2,345 00
Sheep,	8	117 00
Hogs,	33	495 00
Fowls,	8,635	8,435 00
Vehicles	2	200 00
Portable Mills,	3	900 00
Boats and launches,	136	35,405 00
Gasoline pumps and tanks,		6,605 00
Wood, lumber, etc.,		15,031 00
Stock in trade,		112,802 00
Mills and machinery,		3,875 00
		$3,379,020 00
Soldiers' exemption,		$54,870 00
Tax rate precinct,	$31 80	
Tax rate outside,	28 00	

LIST OF TOWN PROPERTY

Lands and buildings,	$7,500 00
Office furniture and equipment,	500 00
Town library,	5,300 00
Fire department, Reo pumper,	250 00

Forest fire truck and equipment,	400 00
Highway department:	
Land and buildings,	2,000 00
Equipment,	12,000 00
Parks and playgrounds,	6,500 00
Wolfeboro Water Works,	165,000 00
Town histories,	500 00
Town forest,	800 00
Wharves and buildings,	10,000 00
Mrs. Halstead property,	8,000 00
Wolfeboro Sewer Department,	126,000 00
	$344,750 00

BALANCE SHEET

ASSETS

Cash on hand December 31, 1944,	$16,433 69
Taxes brought by Town unredeemed,	996 29
Uncollected taxes, 1942,	7 34
Uncollected taxes, 1943,	175 10
Uncollected taxes, 1944,	9,573 57
State of New Hampshire, Bounties,	69 50
Trustees of Trust funds, Martin Road Fund,	100 88
Excess of liabilities over assets,	$113,263 71
	$140,620 08

LIABILITIES

Town bonds, refunding,	$25,000 00
Sewer bonds,	57,500 00
Water bonds,	33,000 00
Serial notes, road account,	6,000 00
Serial notes, park,	1,200 00
Wolfeboro School Dept., balance 1944 appropriation,	17,627 68
Wolfeboro School Dept., 1944 dog tax,	292 40
	$140,620 08

STATEMENT OF BONDED DEBT, DECEMBER 31, 1944

Maturities	Highway Construction Serial Notes 1929, 4½% Original Am't. $36,000.00	Park Loan Notes 1941, 3% Original Am't. $3,000.00	Refunding Bonds 1937, 3% Original Am't. $46,000.00	Sewer Bonds 1939, 2¼% Original Am't. $605,000.00	Water Bonds 1935, 3¼% Original Am't. $60,000.00	Annual Maturities
1945	$2,000 00	$1,200 00	$3,000 00	$3,000 00	$3,000 00	$12,200 00
1946	2,000 00		3,000 00	3,000 00	3,000 00	11,000 00
1947	2,000 00		3,000 00	3,000 00	3,000 00	11,000 00
1948	2,000 00		3,000 00	4,000 00	3,000 00	12,000 00
1949			3,000 00	4,000 00	3,000 00	10,000 00
1950			2,000 00	4,000 00	3,000 00	9,000 00
1951			2,000 00	4,000 00	3,000 00	9,000 00
1952			2,000 00	4,000 00	3,000 00	9,000 00
1953			2,000 00	4,000 00	3,000 00	9,000 00
1954			2,000 00	4,000 00	3,000 00	9,000 00
1955				4,000 00	3,000 00	7,000 00
1956				4,000 00		4,000 00
1957				4,000 00		4,000 00
1958				4,000 00		4,000 00
1959				4,500 00		4,500 00
	$8,000 00	$1,200 00	$25,000 00	$57,500 00	$33,000 00	$124,700 00

TOWN CLERK'S REPORT

Cash received on 1943 permits Nos. 133357-133364,	$11 35	
Cash received on 1944 permits Nos. 116251-117050,	1,877 79	
Cash received on 1944 permits Nos. 134101-134104,	7 91	
Cash received, filing fees, election,	8 00	
Refund to:		
Mona Morgan, permit No. 116467,		$1 60
Sam Pollini, permit No. 116819,		2 02
Robert M. Kenney, permit No. 116907,		1 33
Fred C. Warren, permit No. 116967,		2 37
Paid Clifford Stockbridge, Treasurer,		1,897 73
Total,	$1,905 05	$1,905 05

Dog Taxes

Cash received on 151 dogs,	$360 00	
Paid:		
Harold Thompson, fees on 64 dogs,		$12 80
Harold Thompson, 100 miles' travel,		8 00
Harold Thompson, 20 hours' labor,		10 00
Chester M. Abbott, fees on 84 dogs,		16 80
Clifford Stockbridge, Treasurer,		312 40
Total,	$360 00	$360 00

CHESTER M. ABBOTT,
Town Clerk.

REPORT OF THE TAX COLLECTOR

For the Fiscal Year February 1, 1944, to December 31, 1944

Committed to Collector:	
Property taxes,	$103,926 86
1,146 poll taxes at $2.00,	2,292 00
1,214 poll taxes at $3.00,	3,642 00
National bank stock taxes,	430 70
Error in valuation,	84 00
Added:	
Property tax,	1,621 01
67 poll taxes at $2.00,	134 00
74 poll taxes at $3.00,	222 00
Interest collected,	31 68
Total debits,	$112,384 25

Cr.

Remittances to Treasurer, property tax,	$95,570 35
Interest collected,	31 68
National bank stock taxes,	430 70
999 poll taxes at $2.00,	1,998 00
1,067 poll taxes at $3.00,	3,201 00
Discounts allowed,	574 75
Abatements allowed:	
Property tax,	569 20
Poll taxes,	435 00
Uncollected taxes as per list,	9,573 57
Total credits,	$112,384 25

Levy of 1943

Dr.

Uncollected taxes as of February 1, 1944,	$10,088 61
Added:	
Property tax,	9 80
Poll taxes,	46 00
Interest collected,	432 27
Total debits,	$10,576 68

Cr.

Remittances to Treasurer,	$10,324 40
Abatements,	77 18
Uncollected as of December 31, 1944,	175 10
Total credits,	$10,576 68

Levy of 1942

Dr.

Uncollected taxes as of February 1, 1944,	$28 49
Added:	
Property tax,	33 40
Interest collected,	4 28
Total debits,	$66 17

Cr.

Remittances to Treasurer,	$58 83
Uncollected due Town as of December 31, 1944,	7 34
Total credits,	$66 17

Tax Redemptions

Dr.

Taxes sales redeemed,	$610 72
Tax sales abated,	211 23
Interest collected,	176 45
	$998 40

Cr.

Remittances to Treasurer,	$998 40

ABEL HALEY,

Tax Collector.

Town Wharf

RECEIPTS

Cash on hand February 1, 1944,	$1,860 19
Abel Haley, 1944 taxes,	102,810 68
Abel Haley, 1943 taxes,	10,401 58
Abel Haley, 1942 taxes,	58 83
Abel Haley, tax redemption,	998 40
State of New Hampshire:	
Porcupine Bounties,	49 00
Savings bank tax,	512 05
Railroad tax,	966 33
Interest and dividend tax,	6,664 83
State land tax,	46 20
Wolfeboro National Bank, anticipation notes,	32,000 00
John Knights, house rent,	80 00
Ralph Herbert, land rent,	180 00
Eldred Moore, sale of land,	50 00
Joe Valley, sale of land,	50 00
Town of New Durham, plowing snow,	105 00
L. Cunningham, court fees,	65 00
R. S. Parker, private work,	25 00
G. J. Esselin, private work,	9 25
Hall and Son, private work,	12 00
Allen Albee, private work,	43 15
Ansel Sanborn, entertainment permit,	60 00
Wm. J. Britton Agency, insurance rebate,	64 06
Highway Dept., sale of junk	120 40
C. M. Abbott, dog tax,	312 40
C. M. Abbott, auto tax,	1,889 73
C. M. Abbott, filing fees,	8 00
Jesse Gould, spotlight sold,	1 00
Telephone calls,	4 00
Pistol permits,	11 50

R. G. Carpenter 2nd, Folsom Road fund,	200 00
State of New Hampshire, Balance of Pine Blister Rust,	80
	$159,659 38

SUMMARY OF PAYMENTS

General Government:	
Town officers' salaries,	$2,163 70
Town officers' expenses,	2,289 30
Election and registration,	463 99
Municipal court,	250 49
Town Hall and other buildings,	609 30
Protection of Persons and Property:	
Police department,	3,190 88
Fire department,	1,937 18
Tree account,	565 00
Bounties,	69 50
Dog damage,	20 00
Health and Sanitation:	
Health department,	1,032 37
Huggins Hospital,	1,500 00
Rest room,	206 33
Vital Statistics,	137 25
Recreation:	
Parks and playground,	1,650 00
Public Service Enterprises:	
Red Cross Nursing Service,	1,500 00
Cemeteries,	118 00
Regional advertising,	340 00
Unclassified:	
Taxes bought by town,	257 73
Tax abatements and refunds,	1,297 50

Discounts,	574 75
Information booth,	150 00
Highways and Bridges:	
General highway account	742 67
Tar and Oil account,	2,722 44
Street lighting,	1,500 00
Wharf maintenance,	45 95
Education:	
Libraries,	1,200 00
Charities:	
Town Garden,	55 00
Old age assistance,	2,295 82
Board and care, adults,	914 93
Miscellaneous relief,	355 09
Patriotic Purposes:	
Memorial Day expenses,	150 00
Soldiers' aid,	458 00
Highway Department:	
Highway expenses,	13,080 43
Labor on junk,	57 60
New equipment,	610 66
Drainage,	251 05
Bridges and culverts,	
Private work,	126 47
Sidewalks,	519 33
T. R. A. Road,	435 37
Withholding tax,	514 90
Town of Wakefield,	40 00
Hurricane damage,	396 75
Interest:	
Interest on bonds and notes,	1,252 35

Indebtedness Payments:	
Temporary Loans,	32,000 00
Serial notes and bonds,	3,600 00
Payments to Other Government Divisions:	
Carroll County tax,	14,535 81
Precinct tax,	9,165 69
School tax,	32,376 50
Miscellaneous:	
Brown Hall,	461 91
Special poll taxes,	3,138 00
Taxes bought by town,	257 73
	$143,225 69

DETAILED STATEMENT OF PAYMENTS

GENERAL GOVERNMENT

Town Officers' Salaries

John C. Kimball, selectman,	$400 00
J. Frank Goodwin, selectman,	400 00
Geo. R. Britton, selectman and overseer of poor.	398 86
Geo. R. Britton, witholding tax,	39 84
C. M. Abbott, town clerk,	100 00
C. H. Stockbridge, treasurer,	150 00
Abel Haley, tax collector,	600 00
C. E. Corkum, auditor,	25 00
R. S. Parker, auditor,	25 00
John Mac Martin, moderator,	25 00
	$2,163 70

Town Officers' Expenses

New England Tel. & Tel. Co., telephones	$40 25
N. H. Assessors' Association, dues,	2 00
Nations Business, magazine,	9 50

R. E. Jewell, framing picture,	2 38
Kathryn Carter, real estate transfers,	23 69
Walter White, probate returns,	3 95
H. B. York, picture,	1 00
George R. Britton, clerk,	503 80
George R. Britton, withholding tax,	50 40
Trustees Trust Funds, box rent,	6 00
Trustees Trust Funds, clerk hire,	75 00
H. H. Hart, budget chairman,	200 00
C. M. Wallace, budget secretary,	50 00
Kingswood Press, town reports,	346 50
Kingswood Press, printing,	70 75
Ralph Corson, labor,	1 00
John Lyman, Painting streets,	7 00
W. A. Alexander, painting streets,	7 00
Gould's Dime Store, flag,	4 22
C. H. Stockbridge, bank service charge,	1 00
Carlotta Kimball, making two deeds,	2 00
John C. Kimball, use of car,	42 50
C. M. Abbott, auto fees,	203 00
C. M. Abbott, postage,	12 61
Wm. J. Britton Agency, bonds,	254 20
Burroughs Adding Mch. Co., repairs and supplies,	11 30
Granite State News, advertising,	11 00
J. C. Avery, tax collectors bond,	60 00
Stewart Warren & Benson, supplies,	5 75
Railway Express, exp. charge,	46
Diamond Match Co., supplies,	2 86
H. H. Wallace, supplies,	15 04
E. C. Eastman Co., supplies,	97 78
Frank Hutchins, postage,	44 88
Abel Haley, postage,	97 48
Abel Haley, discharge fees,	18 00
Tobey's Pharmacy, flowers,	5 00
	$2,289 30

Election and Registration

Leon Roberts, supervisor,	$99 00
Rodney Haines, supervisor,	99 00
Osborne H. Abbott, supervisor,	99 00
E. H. Mattison, ballot clerk,	18 00
H. J. Godfrey, ballot clerk,	18 00
R. Adelaide Young, ballot clerk,	12 00
Rena Grover, ballot clerk,	6 00
Alma Trickey, ballot clerk,	18 00
Harry F. Kenny, labor on booths,	11 49
Record Press, printing check lists,	41 50
Granite State News, advertising,	11 50
Harold Thompson, police duty,	17 00
Charles H. Tully, police duty,	12 00
Osborne H. Abbott, transfer cards,	1 50
	$463 99

Municipal Court

New England Tel. & Tel. Co., telephones,	$43 49
L. E. Cunningham judge,	200 00
B. E. Wendell, janitor,	7 00
	$250 49

Town Hall and Other Buildings

Wolfeboro National Bank, office rent,	$252 00
Bennett & Berry, office rent,	165 00
Wolfeboro Water & Sewer Dept., Water service,	6 00
B. Wendell, janitor,	17 00
Diamond Match Co., supplies,	27 89
Arthur Goodrich, labor,	33 32
Orville Porter, supplies,	1 05
Stanley Brummitt, labor,	7 54

S. Brummitt Agency, insurance,	72 00
J. C. Avery, insurance,	7 50
Mrs. M. McDonald, insurance,	20 00
	$609 30

Police Department

T. J. Sturgis, Chief,	$1,689 60
T. J. Sturgis, withholding tax,	166 40
T. J. Sturgis, mileage,	655 44
T. J. Sturgis, retirement tax,	84 80
State of N. H., town's share,	42 40
Harold Thompson, Constable,	30 84
Harold Thompson, police duty,	173 46
Harold Thompson, withholding tax,	70
New England Tel. & Tel. Co., telephones,	45 41
J. C. Avery, constable bond,	5 00
H. H. Wallace, supplies,	3 02
C. E. Corkum, uniform,	68 75
C. E. Corkum, badges,	12 00
Edgar Glidden, painting station,	28 50
R. E. Jewell, paint,	15 56
W. A. Alexander, police duty,	10 00
W. Freethy, police duty,	8 50
John Lyman, police duty,	135 80
John Lyman, withholding tax,	4 20
C. H. Tully, police duty,	3 00
Frank Taylor, police duty,	7 50
	$3,190 88

Fire Department

Mass. Bonding Co., insurance,	$213 75
State of N. H., insurance,	108 00
Hart Motor Co., truck repairs,	6 11
J. C. Avery, truck insurance,	33 00
Earl L. Walsh, asst. chief,	40 00

Gordon Durgin asst. chief,	40 00
W. Parkhurst, fire police,	13 33
H. C. Avery, fire police,	13 33
Arthur Nichols, fire police,	13 33
Hose Co. No. 1, pay roll,	335 00
Hose Co. No. 2, pay roll,	301 33
Engine Co. No. 2, pay roll,	320 00
Ladder No. 1, pay roll,	400 00
	$1,837 18

Tree Care

Raymond & Tuttle, labor on trees,	$365 00
J. H. Foster, Blister Rust Control,	200 00
	$565 00

Bounties

George R. Britton, bounties,	$59 50
Frank Gray, bounties,	10 00
	$69 50

Dog Damage

Albin Goranson,	$20 00

Health Department

H. J. Godfrey, care of dump,	$854 20
H. J. Godfrey, withholding tax,	10 30
W. J. Paul Dye, M. D., health officer,	150 00
Huggins Hospital, appropriation,	1,500 00
Carl Johnson, labor and supplies,	17 87
	$2,532 37

Parks and Playgrounds Commission

H. H. Hart, appropriation,	$1,650 00

Rest Room

Wolfeboro Water & Sewer Dept., rental,	$10 00
Stanley Brummitt, labor,	4 65
Ralph Corson, care rest room,	176 00
First National Stores, supplies,	15 68
	$206 33

Vital Statistics

Returning births, deaths, and marriages,	44 25
C. M. Abbott, fees recording same,	93 00
	$137 25

Red Cross

Alma Trickey, treasurer, appropriation,	$1,500 00

Cemeteries

Trustees of Trust Funds, appropriation,	$100 00
W. H. Clough, labor,	18 00
	$118 00

Lakes Region Association

H. H. Hart, appropriation,	$340 00

Information Booth

Kenneth Berry, treasurer, appropriation,	$150 00

Brown Hall

New England Tel. & Tel. Co., telephones,	$34 04
Wolfeboro Coal Co., fuel,	395 56
E. V. Moody, fuel,	12 50
H. H. Wallace, supplies and labor,	19 81
	$461 91

Abatements, Discounts and Refunds

Abatements	
Abel Haley, tax collector,	$1,292 61
Discounts	
Abel Haley, tax collector,	574 75
Refunds	
Clyde Kimball, refund on taxes,	4 89

General Expenses Highway Department

New England Tel. & Tel. Co., telephone,	$41 67
J. C. Avery, insurance,	33 05
S. Brummitt Agency, insurance,	147 15
S. Brummitt Agency, bond,	5 00
Parker Danner Co., supplies,	37 90
William J. Britton Agency, liability insurance,	477 90
	$742 67

Highway Department

New equipment,	$610 66
Sidewalks,	519 33
Drainage,	251 05
Tar and Oil,	2,722 44
Private Work,	126 47
Labor on Junk,	57 60
T. R. A. Construction,	435 37
Summer maintenance,	8,197 21
Winter maintenance,	4,883 22
Withholding tax,	514 90
Town of Wakefield, plowing,	40 00
	$18,358 25

Hurricane Damage

Wolfeboro Highway Dept., pay roll,	$392 75
Percey Rhodes, police duty,	4 00
	$396 75

Street Lighting

Electric Light Dept., appropriation,	$1,500 00

Wharves

Edwin Moody, cutting ice,	$45 00
Diamond Match Co., supplies,	95
	$45 95

Library

Mrs. Edith C. Clark, treas., appropriation,	$1,200 00

Town Garden

Moore Bros., plowing,	$40 00
J. Leon Wentworth, superintendent,	15 00
	$55 00

Welfare Department

Carl Young, groceries,	$24 00
Chas. Rowse, Transient Meals,	4 25
A. Delphond, sawing & trucking wood,	37 50
George H. Wakefield, fuel,	6 00
Earl L. Walsh, burial,	110 00
Board & care, adults,	914 93
Old age assistance,	2,295 82
Eliot Hospital, board & care, child,	115 84
Huggins Hospital, board & care, patient,	57 50
	$3,565 54

Aid to Soldiers and Their Families

A. & P. Tea Co., groceries,	$18 00
Alberta Horne, board & care, children,	440 00
	$458 00

Memorial Day

Fred Stackpole, treasurer, appropriation,	$150 00

Interest

Abenaki Note,	$30 00
Anticipation note,	202 35
Highway note,	180 00
Park note,	45 00
Refunding bonds,	795 00
	$1,252 35

Bonds and Notes Paid

Anticipation notes,	$32,000 00
Park Note,	600 00
Refunding bonds,	3,000 00
	$35,600 00

Payments to Other Governmental Divisions

Wolfeboro fire precinct, appropriation,	$9,165 69
Carroll County, appropriation,	14,535 81
School department, Bal. 1943 appropriation,	11,122 00
School department, 1943 dog tax,	254 50
School department, part 1944 appropriation,	21,000 00
	$56,078 00

Special Poll Taxes

F. Gordon Kimball, treasurer,	$3,138 00

Taxes Bought by Town

Abel Haley, tax collector,	$ 257 73
	$143,225 69

TOWN OF WOLFEBORO

Treasurer's Report from January 31, 1944, to January 1, 1945

RECEIPTS

Cash on hand,	$1,860	19
Abel Haley, 1942 taxes,	58	83
Abel Haley, 1943 taxes,	10,401	58
Abel Haley, 1944 taxes,	102,810	68
Abel Haley, taxes redeemed,	998	40
Chester M. Abbott, automobile tax,	1,889	73
Chester M. Abbott, dog tax,	312	40
Chester M. Abbott, filing fees,	8	00
Wolfeboro highway department, junk sales,	120	40
Wolfeboro highway department, private work,	89	40
Pistol permits,	11	50
Licenses,	60	00
Rentals of Town property,	260	00
Sales of Town property,	100	00
Temporary loans,	32,000	00
State of New Hampshire:		
Railroad tax,	966	33
Savings bank tax,	512	05
Interest and divident tax,	6,664	83
State land tax,	46	20
White Pine Blister Rust,		80
Leaman E. Cunningham, municipal court,	65	00
Folsom road fund,	200	00
Telephone calls,	4	00
Roy Mansfield, spot light,	1	00
Hedgehog bounties,	49	00
Refunds,	64	06
Town of New Durham, plowing snow,	105	00
	$159,659	38

PAYMENTS

Selectmen's orders paid,	$143,225 69
Cash on hand January 1, 1945,	16,433 69
	$159,659 38

Cate Park Fund,	$5,000 00
Interest to January 1, 1945,	860 53
	$5,860 53

CLIFFORD H. STOCKBRIDGE,
Treasurer.

Huggins Hospital

1944 HIGHWAY ACCOUNT

	Appropriation	Paid
Winter Maintenance,	$5,000 00	
February 1 to March 31, 1944,		$3,151 77
November 24 to January 1, 1945,		1,731 45
		$4,883 22
Summer Maintenance,	8,300 00	
April 1 to December 15, 1944,		8,197 31
Drainage,	250 00	
Clark Road and Bay Street,		251 05
Sidewalk Construction,	500 00	
295 Concrete Walk, No. Main Street,		519 33
Miscellaneous Accounts,		
Private work,		126 47
Junk,		57 60
Hurricane Account,		392 75
Total received from Selectmen,		$14,427 73
Withholding tax, paid by Selectmen,		468 40
		$14,896 13

Total 1943 account,	$15,235 69
Total 1944 acount,	$14,896 13

Tar Products account,	
(Paid by Selectmen)	
Koppers Co.,	
20,038 gals. tarmac,	$2,677 08
Trimount Co.,	
216 gals asphalt,	45 36
	$2,722 44

TOWN ROAD AID CONSTRUCTION

	State	Town	Total
Balance,	$2,884 60	$721 14	$3,605 74
Expended 1944,			2,176 83
Balance unexpended,			$1,428 91

L. M. CHAMBERLAIN,

Highway Agent.

The Masonic Temple

TRUST FUNDS

Wolfeboro, N. H., December 30, 1944

To the Honorable Board of Selectmen,
Wolfeboro, N. H.

Gentlemen:

We herewith submit a statement of the income and disbursements of the Trustees of Trust Funds for the Town of Wolfeboro for the year ending December 30, 1944.

Receipts

CATE GENERAL FUND

	Book Value	Income	
$2,000 U. S. Treasury Bonds, 2½s, 1956-58,	$2,000 00	$50 00	
$1,000 Central Ill. Pub. Serv., 3⅜s, 1971,	1,000 00	33 75	
20 shares New Hampshire Fire Insurance Co.,	950 00	36 00	
50 shares Penn. Co. for insurance on lives and granting annuities,	1,600 00	80 00	
$8,000 N. Y., N. H. & H. R. R., 6s, 1948,	8,000 00	480 00	
$3,000 U. S. Treas. Bond, 2½s, 1962-67,	3,000 00	75 00	
$3,000 Wolfeboro Fire Precinct, 2¼s, 1951,	3,000 00	67 50	
$4,000 U. S. Treas. Bonds, 2½s, 1963-68,	4,000 00	100 00	
Manchester Savings Bank, account No. 175709,	1,000 00	25 15	
Amoskeag Savings Bank, account No. 218884,	1,105 13	25 00	
New Hampshire Savings Bank, account No. 109272,	2,130 67	42 60	
Wolfeboro National Bank, account No. 8247,	2,214 20	33 33	
	$30,000 00		
Reserve for Contingencies, savings account No. 10317,	1,337 57	18 91	
	$31,337 57		$1,067 24

CATE FUND FOR SCHOOLS AND MUSIC

$1,200 Town of Wolfeboro, 3s, 1945-46, ½ income,	$1,200 00	$22 50	
Wolfeboro National Bank, account No. 2989,	3,800 00	53 72	
			$76 22
	$5,000 00		
Reserve for Contingencies,	119 83		
	$5,119 83		

MARTIN ROAD FUND

$2,000 Wolfeboro Fire Precinct, 2¼s, 1951-52,	$2,000 00	$45 00	
$1,000 U. S. Savings Bonds, Series G, 2½%,	1,000 00	25 00	
$1,000 U. S. Treas. Bond, 2½s, 1965-70,	1,000 00	15 45	
Wolfeboro National Bank, savings account No. 6781,	1,000 00	15 43	
			$100 88
	$5,000 00		
Reserve for Contingencies,	25 00		
	$5,025 00		

ELIZA M. HANSON FUND

$1,000 U. S. Treas. Bond, 2½s, 1966-71,	$1,000 00	None

MISCELLANEOUS FUNDS

Town of Wolfeboro School Fund

$1,000 Wolfeboro Fire Precinct, 2¼s, 1951,	$1,000 00	$22 50	
$1,000 U. S. Treas. Bonds, 2½s, 1963-68,	1,000 00	25 00	
Amoskeag Savings Bank, account No. 217653,	2,300 00	52 03	
			$99 53
	$4,300 00		

TOWN OF WOLFEBORO PARSONAGE FUND

Amoskeag Savings Bank, account No. 217654,	$1,063 00	$24 05

WOLFEBORO WATER AND SEWER TRUST FUND

$6,000 U. S. Treas. Bonds, 2¼s, 1956-59,	$6,000 00		
$3,000 U. S. Treas. Bonds, 2s, 1952-54,	3,000 00		$83 77
Wolfeboro National Bank, No. 13118 Income account,	$9,000 00		
	83 77		
	$9,083 77		

ZEMANDER GARLAND CEMETERY FUND

100 U. S. War Savings Bonds, Series G, 4s, 1944,	$100 00		$1 25

INCOME COLLECTED FOR CEMETERIES

$1,200 Town of Wolfeboro, 3s, 1945-46, ½ income,		$22 50
Town of Wolfeboro,		100 00
Cemetery Trust Funds, Wolfeboro National Bank, Savings Accounts		
Henry E. Horne Cemetery Trust,	$5 00	
Ivory P. Whitehouse Cemetery Trust,	1 00	
Lucy A. Berry Cemetery Trust,	2 00	
Wm. B. Jenness Cemetery Trust,	1 00	
V. B. Willey Cemetery Trust,	2 40	
Bertha Richardson Cemetery Trust,	1 80	
Daniel Page Cemetery Trust,	1 80	
Cate Cemetery Trust,	1 80	
James Canney Cemetery Trust,	2 00	
Albert Smith Cemetery Trust,	3 60	
Alice B. Tibbetts Cemetery Trust,	2 00	
Jenness Farm Cemetery Trust,	4 80	
Walter Aveny Cemetery Trust,	1 80	
Jos. W. Chamberlain Cemetery Trust,	9 60	
Hannah and Nellie Wiggin Cemetery Trust,	2 50	
Thomas Nute Farm Cemetery Trust,	17 20	
Charles F. Blake Cemetery Trust,	3 00	

P. R. Blake and Geo. C. Avery Cemetery Trust,	3 00
Nellie F. Blake Cemetery Trust,	4 00
Lydia A. Nute Cemetery Trust,	2 50
Matilda Nute Cemetery Fund,	2 50
Matilda Nute Cemetery Fund,	1 80
James L. Cotton Cemetery Fund,	80
Mercy A. Wiggin Cemetery Fund,	3 00
Timothy Cotton Cemetery Fund,	3 00
Henry D. Cotton Cemetery Fund,	3 00
Edw. S. Cotton Cemetery Fund,	3 00
Daniel J. Cotton Cemetery Fund,	3 00
W. Dudley Cotton Cemetery Fund,	3 00
Albert L. Edgerly Cemetery Fund,	2 00
Isaac Foss Cemetery Fund,	2 00
Fullerton and Hersey Cemetery Fund,	2 00
Everett U. Hersey Cemetery Fund,	2 00
Frank A. Hersey Cemetery Fund,	2 00
James Hersey Cemetery Fund,	2 00
James H. Hersey Cemetery Fund,	2 00
Jonathan Hersey Cemetery Fund,	2 00
Charles D. Horne Cemetery Fund,	2 00
Benjamin F. Mason Cemetery Fund,	2 00
Charles F. Hersey Cemetery Fund,	2 00
Frank A. Doe Cemetery Fund,	2 00
Prindle & Mathes Lots,	2 00
Albert L. Stackpole Cemetery Trust,	2 00
Fernald Lot,	4 00
Sidney M. Garland Cemetery Trust,	2 00
Mark Abbott Cemetery Trust,	2 00
Richard Banfield Cemetery Trust,	2 00
Samuel Brown Cemetery Trust,	4 00
Curtis Edgerly Cemetery Trust,	2 00
John E. Fox Cemetery Trust,	5 00
George H. Leighton Cemetery Trust,	4 00
Locke Cemetery Trust,	15 00
Alice Pettrie Cemetery Trust,	2 00
Lydia Smith Cemetery Trust,	4 00
Emma Thompson Cemetery Trust,	2 00
Charles E. Tebbetts Cemetery Trust,	3 00

Emma J. Varney Cemetery Trust,	5 00		
Annette Wiggin Cemetery Trust,	5 00		
		$182 40	
			$304 90
Wolfeboro Band, reserve savings account No. 3288,			$2 54

CHANGES IN INVESTMENTS

600 Town of Wolfeboro, 3s, 1944, paid,	$600 00
Town of Wolfeboro, safe deposit box rent,	6 00
Wolfeboro High School Alumni Prize,	5 00

NEW TRUST FUNDS

E. May Hanson Cemetery Fund,	$300 00
Mary C. Buswell Fund for Charles Hardy Family Lot at North Wolfeboro Cemetery,	950 00
Zemander Garland Fund, $100 U. S. War Savings Bond, Series G.	
	$3,621 38

Disbursements

Changes in Investments.

CATE FUND FOR MUSIC

Transfer to savings account No. 2989,	$600 00

CATE GENERAL FUND

Beneficiaries.

Reserve for Contingencies, savings account No. 10317,	$67 24	
Lakeview Cemetery,	100 00	
Huggins Hospital,	200 00	
Congregational Church,	200 00	
Wolfeboro Town Library,	200 00	
Lecture Course Fund, W. LeRoy Haven, Chairman,	300 00	
		$1,067 24

CATE FUND FOR SCHOOLS AND MUSIC

Wolfeboro Band,	$38 11	
Wolfeboro School District,	38 11	
		$76 22

MARTIN ROAD FUND

Town of Wolfeboro,		$100 88

WOLFEBORO SCHOOL FUND

Wolfeboro School District,		$99 53

WOLFEBORO PARSONAGE FUND

Community Christian Church, Wolfeboro Center,	$1 41	
John E. Bennett, Treasurer Advent Church,	3 32	
Sumner D. Young, Treasurer Christian Church,	4 53	
Wayne Parkhurst, Treasurer Congregational Church,	5 92	
Richard Detscher, Senior Treasurer Christian Science Sy.,	2 32	
Jesse Cotton, Treasurer Cottonboro Church,	1 40	
O. H. Abbott, Treasurer Free Baptist Church,	3 73	
Vieva Kelley, Treasurer Union Church, So. Wolfeboro,	1 42	
		$24 05

WOLFEBORO WATER AND SEWER TRUST FUND

To Wolfeboro National Bank, savings account No. 13118,		$83 77

ZEMANDER GARLAND CEMETERY FUND

Pine Hill Cemetery Association,		$1 25
Wolfeboro National Bank, rent of safe deposit box,		6 00
Brewster Academy, Alumni Prize,		5 00

CARE OF CEMETERY LOTS

W. H. Clough, general care,	$131 40	
Lakeview Cemetery,	74 25	
South Wolfeboro Cemetery,	22 25	
Pine Hill Cemetery,	29 25	
Wolfeboro Center Cemetery,	25 25	
Trustees of Trust Funds, Reserve Cemetery, savings account No. 12764,	22 50	
		$304 90
Wolfeboro Band, balance of reserve, savings account,		2 54
E. May Hanson Cemetery Fund,	$300 00	
Mary C. Buswell Fund,	950 00	
		1,250 00
		$3,621 38

REPORT OF TRUST FUNDS OF THE TOWN OF WOLFEBORO ON DECEMBER 31, 1944

DATE OF CREATION	TRUST FUNDS—PURPOSE OF CREATION All trust funds should be reported giving name of fund and donor.	HOW INVESTED	AMOUNT OF PRINCIPAL	Bal. of Income on Hand at Beginning of Yr.	Income During Year	Expended During Year	Bal. of Income on Hand at End of Year
4- 2-23	Richard Banfield	All cemetery accounts in the Wolfeboro Nat. Bank Savings Dept.	$150 00	$6 83	$2 35	$2 00	$7 18
7- 1-08	Samuel A. Brown		165 00	107 43	4 09	4 00	107 52
3-29-24	Curtis S. Edgerly		100 00	8 36	1 63	2 00	7 99
8- 4-24	John E. Fox		100 00	10 05	1 64	5 00	6 69
2-14-28	George H. Leighton		100 00	14 01	1 70	4 00	11 71
	Locke Cemetery Lot		500 00	202 15	10 56	15 00	197 71
9-26-33	Alice Pettrie		100 00	2 54	1 53	2 00	2 07
4-23-13	Lydia F. Smith		80 00	27 53	1 61	4 00	25 14
5- 5-30	Emma F. Thompson		100 00	3 35	1 55	2 00	2 90
6-26-23	Charles E. Tibbetts		100 00	3 20	1 54	3 00	1 74
2-15-15	Emma J. Varney		200 00	20 59	3 31	5 00	18 90
3-13-21	Annette A. Wiggin		100 00	10 06	1 64	5 00	6 70
7-29-27	Albert L. Edgerly		100 00	2 89	1 53	2 00	2 42
4- 2-31	Isaac N. Foss		100 00	1 55	1 52	2 00	1 07
12- 3-36	Fullerton Cemetery Lot		100 00	92	1 51	2 00	43
8-19-33	Everett U. Hersey		150 00	9 27	2 39	2 00	9 66
7-14-31	Frank A. Hersey		100 00	2 55	1 53	2 00	2 08
1-23-22	James Hersey		100 00	1 81	1 52	2 00	1 33
1-21-28	James H. Hersey		150 00	22 82	2 59	2 00	23 41
9-19-33	Jonathan Hersey		150 00	10 94	2 41	2 00	11 35
11- 8-30	Charles D. Horne		100 00	2 23	1 52	2 00	1 75

DATE OF CREATION	TRUST FUNDS PURPOSE OF CREATION All trust funds should be reported giving name of fund and donor.	HOW INVESTED	Amount of Principal	Bal. of Income on Hand at Beginning of Yr.	Income During Yr.	Expended During Yr.	Bal. of Income on Hand at End of Yr.
4-11-31	Benjamin F. Mason	All cemetery accounts in the Wolfeboro Nat. Bank Savings Dept.	150 00	12 39	2 43	2 00	12 82
12-17-27	Sydney M. Garland		200 00	6 31	3 09	2 00	7 40
11- 4-30	Lucy A. Berry		125 00	4 49	1 94	2 00	4 43
9-21-21	Mrs. Wm. B. Jenness		100 00	1 83	1 52	1 00	2 35
4- 2-31	Cate Cemetery—Moore Farm		100 00	11 76	1 67	1 80	11 63
12- 1-26	Henry E. Horne		400 00	11 34	6 18	5 00	12 52
6- 3-27	Ivory P. Whitehouse		50 00	2 46	78	1 00	2 24
1- 7-16	Vallentine B. Willey		100 00	19 24	1 79	2 40	18 63
6-11-37	A. Bertha Richardson		100 00	3 33	1 55	1 80	3 08
12- 7-35	Daniel Page		100 00	4 59	1 57	1 80	4 36
3- 2-26	Jos. W. Chamberlain		300 00	35 18	5 04	9 60	30 62
1- 4-27	W. Dudley Cotton		200 00	10 77	3 16	3 00	10 93
9-28-29	Daniel J. Cotton		100 00	3 47	1 55	3 00	2 02
7-31-28	Edward S. Cotton		100 00	3 42	1 55	3 00	1 97
12-15-28	Henry D. Cotton		200 00	7 36	3 11	3 00	7 47
8-19-21	Timothy Y. Cotton		100 00	3 09	1 54	3 00	1 63
11-19-20	Mercy A. Wiggin		200 00	21 19	3 32	3 00	21 51
5- 5-11	Angelina F. Burleigh		100 00	5 99	1 58		7 57
1-18-24	James Ira Cotton		100 00	6 04	1 58	80	6 82
3-27-28	James Canney		100 00	5 95	1 58	2 00	5 53
5- 1-20	Lydia Ann Nute		100 00	4 72	1 57	2 50	3 79

7- 5-29	Hannah H. and Nellie A. Wiggin	All cemetery accounts in the Wolfeboro Nat. Bank Savings Dept.	300 00	14 61	4 72	2 50	16 83
1-31-33	Walter Avery		100 00	6 44	1 59	1 80	6 23
6-30-26	Matilda Nute		75 00	4 60	1 19	1 80	3 99
3-27-33	Albert Smith		300 00	25 04	4 89	3 60	26 33
10-22-35	Martha A. Burrows		100 00	20 07	1 80		21 87
1- 6-39	Adelaide Fernald		200 00	4 32	3 07	4 00	3 39
4-14-38	Albert L. Stackpole		100 00	1 75	1 52	2 00	1 27
4-29-38	Prindle and Mathes		100 00	1 75	1 52	2 00	1 27
5-11-39	Jenness Cemetery Trust Fund		500 00	13 69	7 73	4 80	16 62
5-19-39	George H. Nute		521 70	10 00	7 99	17 20	79
11- 2-39	Fred R. Blake No. 1		250 00	3 25	3 81	3 00	4 06
7-16-40	Fred R. Blake No. 2		200 00	10 45	3 16	3 00	10 61
4-10-40	Mark W. Abbott		100 00	3 69	1 55	2 00	3 24
5-20-41	Frank A. and Belle Doe		100 00	3 91	1 55	2 00	3 46
4- 4-42	Alice B. Tibbetts		100 00	2 52	1 52	2 00	2 04
2-24-42	Charles F. Hersey		100 00	1 25	1 52	2 00	77
4- 6-43	Nellie F. Blake		300 00	3 00	4 56	4 00	3 56
11- 9-44	E. May Hanson		300 00		37		37
1-11-45	Mary C. Buzzell Cemetery Reserve Fund		950 00	31 50	22 92		54 42
1- 7-29	Wolfeboro High School Alumni Trust Fund		205 00	197 66	2 97	5 00	
1-22-07	North Wolfeboro Sunday School Trust Fund		172 75	561 62	11 04		572 66

REPORT OF THE LIBRARIAN

To the Board of Trustees of the Wolfeboro Town Library:

Gentlemen:

The report of the librarian for the year ending January 1, 1945 is herewith presented.

This year has brought few changes in the regular library work. It has seen our country still at war; so the type of work has followed along much the same pattern as the previous year. However, there has been a marked increase in the circulation of books and in the number of new readers. Then, too, as the months passed librarians had to consider more and more problems presented as a result of changes in world events. More and more material is being sent to libraries on the subjects of world peace, Victory gardens, canning, planning of wartime meals, and many other subjects.

Throughout the year there have been many requests for books which have been borrowed from the State library. Many of these requests have come from teachers, from students studying in preparation for entering the service, from those preparing papers on special subjects, and from many others. This is a valuable service available to small libraries.

With the increase in the number of those entering the service have come increasing requests from information about the countries where these boys and girls are stationed. Parents and friends are interested in learning more about these countries. Young people also are interested in learning about other countries. In selecting books, this interest has been taken into consideration. Again, there has been much interest in aviation and in other branches of the service.

Now more than ever before there must be available in a library books on the sciences, radio, aviation, gardening, arts and crafts, and many other subjects of current interest. An effort has been made to meet these demands.

This year many books have been contributed to the library. As in past years, Mrs. Jenkinson, Mrs. Smith, and many others have been most generous in their gifts of books. To all of these persons the librarian expresses her appreciation of their generosity and kindness.

In June, the librarian attended the summer school for librarians in Concord.

The circulation for the year has been 20,710 books and magazines of these classes: fiction, 12,321, non-fiction, 3,989, children's books, 4,400. Two hundred and forty new borrowers' cards have been issued.

There have been 335 books added to the combined libraries. Of these 57 were contributed. Among the books added was the High School Catalogue a valuable reference book. Also a monthly magazine, "Current Biography," was added to assist students in obtaining information about contemporary authors.

Financial Statement

RECEIPTS

Balance on hand February 1, 1944,	$1 60
Books damaged and lost,	7 20
Books, magazines, papers, sold,	11 69
Gifts for books,	11 78
Gift,	2 00
Mrs. Philip Smith, for books,	37 21
Miss Tenney, for Etude magazine,	2 50
Miss Wood, for two years' subscription to House and Garden,	5 00

Rental books for summer months,	19 51
Fines on overdue books,	137 35
	$235 84

EXPENDITURES

Books and magazines,	$120 66
Box rent,	3 00
Cleaning,	37 10
Express and cartage,	1 69
Postage and stationery,	32 63
Supplies,	32 84
Reimbursements of fines,	25
Repairs,	25
Balance on hand January 1, 1945,	7 42
	$235 84

The librarian wishes to express to her assistants and to the Trustees appreciation of their cooperation, helpfulness, and support.

Respectfully submitted,

WILMA M. PAINE,
Librarian.

January 1, 1945.

TOWN LIBRARY

Report of Treasurer, Edith C. Clark

RECEIPTS

Balance in checking account February 1, 1944,	$48 20
E. J. Cate Fund,	200 00
Town of Wolfeboro, appropriation,	1,200 00
Willey Fund,	150 00
Wolfeboro-Tuftonboro Alumni Fund,	55 00
	$1,653 20

EXPENDITURES

Baker & Taylor, books,	$133 02
New England News Co., books,	173 05
Gaylord Bros., catalog cards,	2 15
Herman Goldberger, magazines,	38 85
H. R. Huntting, books,	29 90
H. W. Wilson, Index and bulletins,	15 20
Insurance, Sherman Brummitt Agency,	37 50
Kingswood Press, bulletins,	30 00
Wilma Paine, salary (11 mo.),	733 33
Service charges at bank,	2 85
Balance in checking account January 1, 1945,	252 35
Balance in Willey Fund,	150 00
Balance in Wolfeboro-Tuftonboro Academy Alumni Fund,	55 00
	$1,653 20

WHITE PINE BLISTER RUST CONTROL

FINANCIAL STATEMENT, 1944

Town and State funds:

Crew cost,	$199 20	
Foreman cost,	48 96	
Total cost		$248 16
Received from town,	$200 00	
Paid from town funds,	199 20	
Balance due town,		$0 80
Area covered,		282 acres
Currant and gooseberry bushes destroyed,		458

A check in the amount of $.80 is enclosed to cover the balance due the town.

Federal Funds:

Federal funds expended,	$1,011 89
Area covered,	1,476 acres
Currant and gooseberry bushes destroyed,	4,000

CATE FUND ENTERTAINMENT COMMITTEE

RECEIPTS

Cash on hand, December 1, 1943,	$45 48
Received from Fund,	300 00
	$345 48

DISBURSEMENTS

Brewster Free Academy for Glee Club Concert,	$100 00
Frank Taylor for janitor services,	500
Eliot Beveridge for posters,	5 00
A. H. Handley for Boston Philharmonic,	185 00
Frank Taylor for janitor services,	3 00
Alice Doe for posters,	3 00
Cash on hand, December 31, 1944,	44 48
	$345 48

Respectfully submitted,

W. LEROY HAVEN,

Chairman of Committee.

TOWN OF WOLFEBORO

WOLFEBORO WATER AND SEWER DEPARTMENTS

Report of the Treasurer from February 1, 1944, to January 1, 1945

RECEIPTS

Cash on hand,	$16,658 48
Water and sewer collections,	14,697 97
	$31,356 45

PAYMENTS

Payments by order of the Commissioners,	$23,930 67
Cash on hand January 1, 1945,	7,425 78
	$31,356 45

CLIFFORD H. STOCKBRIDGE,
Treasurer.

RECAPITULATION

WATER AND SEWER DEPARTMENTS

RECEIPTS

Cash on hand, February 1, 1944,	$16,658 48
Sewer Department,	2,406 80
Water department,	12,291 17
	$31,356 45
Total expenditures,	23,930 67
Cash on hand, December 31, 1944	$7,425 78

FINANCIAL STATEMENT

ASSETS

Cash on hand, December 31, 1944,		$7,425 78
Tools and material,		2,000 00
Ford truck,		50 00
Chevrolet truck,		500 00
Buildings and lot,		2,500 00
Land at beach pond,		6,750 00
Water works system,		165,000 00
Sewer system,		126,000 00
Uncollected bills, sewer,	$1,375 35	
Uncollected bills, water,	1,909 03	
		3,284 38
United States war bonds,		9,000 00
		$322,510 16

LIABILITIES

Water bonds,	$33,000 00
Sewer bonds,	57,500 00
Interest on water bond,	16 25
Balance in favor of town,	231,993 91
	$322,510 16

Agreeable to Article 5, Chapter 160 of the Public Acts and Joint Resolutions of the Legislature of 1943, we have invested $3,000.00 in War Bonds for the purpose of erecting a suitable water tank to be located on Brewster Hill.

WATER DEPARTMENT

February 1, 1944, to December 1, 1944

RECEIPTS

Tapping mains,			$30 00
Labor and supplies, (private work),			89 48
Water rentals:			
Residential,		$10,396 86	
Commercial, flat,		511 84	
Commercial, metered,		407 11	
Industrial, metered,		346 38	
Industrial, flat,		9 50	
			$11,671 69
Uncollected water rentals:			
1944,	$1,657 16		
1943,	88 23		
1942,	35 00		
1941,	23 80		
1940,	8 00		
1939,	7 00		
		$1,819 19	
Uncollected bills:			
Labor,	$67 80		
Supplies,	22 04		
		89 84	
			$1,909 03
			$12,291 17
Paid to C. H. Stockbridge, Treasurer,			$12,291 17

ABEL HALEY,
Collector.

DISBURSEMENTS

Salaries:

Chas. I. Lucas,	$1,344 00	
John D. McHugh,	200 00	
J. Roscoe Clow,	200 00	
Gordon E. Durgin,	200 00	
Abel Haley,	500 00	
C. H. Stockbridge,	50 00	
		$2,494 00

Bennett & Berry,	$35 00	
Redemption of bonds,	3,000 00	
Interest on bonds,	1,153 75	
New England Tel. & Tel. Co.,	32 67	
Office supplies and expense,	33 04	
Gas and Oil,	255 02	
Truck repairs,	113 25	
S. Brummitt Insurance Agency,	10 05	
Miscellaneous expense,	54 72	
New Tools,	174 71	
		$5,162 21

DISTRIBUTION OF LABOR

Repairs to mains,	$402 57
Repairs to services, (S)	180 00
Repairs to services,	162 90
Maintenance,	119 80
Changing hydrant,	32 40
Beach pond,	51 00
Dusenbury Line, (labor)	114 60
New services,	204 50
Private work,	580 13
Thawing pipes,	54 25

Reservoir,	60 00	
Service replacements,	72 00	
		$2,034 15
Forward,		$9,690 36

DISTRIBUTION OF SUPPLIES

New hydrants,	971 90	
Salt,	12 60	
Supplies,	850 98	
Repairs to mains,	47 62	
Freight and express,	57 01	
		$1,940 11
Brought forward,		9,690 36
		$11,630 47

Total receipts,	$12,201 17
Total expenses,	11,630 47
Net profit,	$660 70

At the Bathing Beach

SEWER DEPARTMENT

February 1, 1944, to December 31, 1944

RECEIPTS

Rental fees,		$2,289 36
Entrance fees,		25 00
Labor and supplies (private work)		92 44
		$2,406 80

Uncollected bills:

Rental fees,	$1,306 38	
Entrance fees,	25 00	
Labor and supplies,	53 97	
	$1,385 35	

Paid to C. H. Stockbridge, Treasurer, $2,406 80

ABEL HALEY,
Collector.

February 1, 1944 to December 31, 1944

DISBURSEMENTS

Salaries,		
Chas. I. Lucas,	$576 00	
C. H. Stockbridge,	50 00	
		$626 00
Electricity,	$383 08	
Heating,	100 62	
Interest on bonds,	883 12	
New tools,	27 33	

Insurance,	12 00	
New construction,	60 23	
		$1,466 38

DISTRIBUTION OF LABOR

Maintenance,	$908 60	
New services,	28 80	
Private work,	64 20	
Repairs to building,	9 60	
		$1,011 20

DISTRIBUTION OF SUPPLIES

Repairs to tanks,	$26 60	
Repairs to building,	10 30	
Maintenance,	9 00	
Supplies,	61 12	
Repairs to pumping station,	36 00	
Miscellaneous,	13 40	
		$156 42
		$3,260 00

Total disbursements,	$3,260 00
Total receipts,	2,406 80
Deficit	$853 20

REPORT OF THE COMMISSIONERS OF THE WOLFEBORO WATER AND SEWER DEPARTMENT

February 1, 1944, to December 31, 1944

RECEIPTS

Cash on hand, February 1, 1944,		$16,658 48
Collections:		
Water,	$12,291 17	
Sewer,	2,406 80	
		$14,697 97

DISBURSEMENTS

Salaries:		
Water,	$2,494 00	
Sewer,	626 00	
		$3,120 00

REDEMPTION OF BONDS

Water,	$3,000 00	

INTEREST ON BONDS

Water,	$1,153 75	
Sewer,	883 12	
		$2,036 87

OFFICE SUPPLIES AND EXPENSE INSURANCE

Water,	$310 05	
Sewer,	12 00	
		$322 05
New tools, Water,	$174 71	
New tools, sewer,	27 33	
		$202 04

Electricity, sewer,	$383 04	
Heating, sewer,	100 62	
Miscellaneous, sewer,	13 40	
Water,	54 72	
		$551 82
Gas & Oil, water,	$255 02	
Truck repairs, water,	113 25	
		$368 27
Freight and express,	$57 01	
Telephone,	32 67	
		$89 68
New construction, sewer,		60 23
United States War Bonds,		$9,021 00
Forward,		$18,840 00

DISTRIBUTION OF LABOR—SEWER

Maintenance,	$908 60	
New service,	28 80	
Private work,	64 20	
Repairs to building,	9 60	
		$1,011 00

DISTRIBUTION OF LABOR—WATER

Repairs to mains,	$402 57	
Repairs to services,	342 90	
Maintenance,	119 80	
Changing hydrant,	32 40	
Beach Pond,	51 00	
Dusenbury Line,	114 60	
New services,	204 50	
Private work,	580 13	
Thawing pipes,	54 25	
Reservoir,	60 00	
Service replacements,	72 00	
		$2,034 15

DISTRIBUTION OF SUPPLIES—SEWER

Repairs to tanks,	$26 60	
Repairs to buildings,	10 30	
Maintenance,	9 00	
Supplies,	61 12	
Repairs at pumping station,	36 00	
		$143 08

DISTRIBUTION OF SUPPLIES—WATER

New hydrants,	$971 90	
Salt,	12 08	
Supplies,	850 98	
Repairs to mains,	47 62	
		$1,883 10
		$23,911 47

Collector, Internal Revenue, N. H. Tax,	$413 50
Total receipts,	$31,356 45
Total expenses,	23,930 67
Cash on hand, December 31, 1944,	$7,425 78

J. ROSCOE CLOW,
JOHN D. McHUGH,
GORDON E. DURGIN,

Commissioners.

SUPERINTENDENT'S REPORT

WATER DEPARTMENT

During the past year, due to the releasing of the restrictions on copper and brass we were able to do more repair work than in the past three years.

Fourteen old services were replaced with copper tubing as well as connecting on three new customers.

There was only one new hydrant installed which was a replacement at Brewster Academy. We are pleased of the fact that we have ten new hydrants and valves on hand which we hope can be installed during the coming year.

The Dusenbury Pipe Line which has been giving us some trouble for the last few years was replaced with a new pipe to the extent of approximately twenty-five hundred feet.

At the Reservoir we have made a few minor changes and hope to have still more attractive grounds in the future.

In regards to breaks in the water line (mains) we have had a few which were taken care of as soon as possible.

SUPERINTENDENT'S REPORT

SEWER DEPARTMENT

In the Sewer Department, there has been very little new construction work during the past year.

Each year we try to replace several of the old sewer lines with new pipes.

During the past year we added four new customers, making a total of approximately 225 customers.

The Trickling Filter Beds were given two treatments of caustic, not only for sanitary reasons but to prolong the life of the Beds.

Through the co-operation of the State Board of Health we have reduced the amount of lime used in the Imhoff Tanks more than 60 per cent.

The entire Sewer System has been flushed at least once each year.

Again I wish to thank all members of the Water and Sewer Department for their splendid co-operation during the past year and extend a cordial welcome to all visitors who wish to inspect the Pumping Stations and Treatment Plant.

CHARLES LUCAS,
Superintendent.

The Mail Boat

ANNUAL REPORT OF THE AMERICAN RED CROSS

The year 1945 has been an exceptionally busy one for our chapter.

The Home Service Committee,—Mrs. Bessie Clow, has given aid to 103 servicemen or their families. Conferences have been held; telegrams and letters received and sent; assistance given in obtaining and extending furloughs; loans guaranteed to enable servicemen to get home without waiting for money from their families; aid given in making out legal papers necessary for allotments and allowances; maternity aid. At the request of the military authorities, investigations have been made. Financial aid has been given, pending adjustment of claims, and personal counsel wherever it might prove acceptable and helpful.

The Disaster Committee, Harold Hart, Chairman, has reorganized, with a view to handling local difficulties which may arise, as a result, for example, of hurricane, flood or fire. Each year, it is our privilege to give assistance to one or more families, and 1944 was no exception.

In the nursing service, Mrs. Jesse Gould, Chairman, total visits for the year amounted to 1,176, compared with 1,584 in 1943. Combining school health work with district nursing service, makes a comprehensive health program for the entire community and Miss Dencie Ward is proving herself most acceptable in the position of public health nurse. (See her report, given separately).

The Home Nursing Committee, Mrs. Muriel E. Dunham, Chairman, is just getting under way, and has been fortunate in procuring the services of Mrs. R. W.

Detscher to instruct a class which will be held two evenings a week for six weeks, commencing in March.

Our life Saving, Water Safety, and Accident Prevention Committee, Le Roy Mansfield, Chairman, has put in a busy time clearing up the beach, destroying poison ivy, erecting dressing rooms, and supervising the work of the swimming instructor. Under the guidance of Miss Beatrice Horne, many young people were taught to swim, and others qualified as life-savers. Refresher courses in first-aid have also been given.

Our schools have been enrolled, 100%, in the Junior Red Cross, under the leadership of Mrs. Florence Raymond, and conducted a most successful tag day in the summer. The young people are engaged in numerous projects, for the benefit of our servicemen, and others.

Miss Josephine Rust is chairman of Volunteer Services, which include five groups.

The outstanding contribution of the Motor Corps, Mrs. Ruth A. Thompson, Captain, was the transportation, from January to June, of three deaf children; to Rochester and back, for lip-reading instruction, which proved of great value.

The Canteen Group, Mrs. Gladys Tuttle, Chairman, cooperated with groups from Tuftonboro, Wakefield and Ossipee, in furinshing hot coffee and doughnuts for all inductees moving out of Ossipee. Our local group served food and hot drinks to servicemen stationed here at the time of the plane crash, March, 1944; prepared vegetables for the freezer at Huggins Hospital; and canned vegetables for school lunches. Our trailer was loaned three times for civic affairs, and is always ready for emergency service.

The Nurses Aides, Mrs. Ethel C. Dye, Chairman, continue their fine work as a volunteer group. Miss Fisher, Supt. of Huggins Hospital, says there have been times when they could not have managed without the help of these faithful workers. During 1944, four local women gave nearly 200 hours each, and six summer residents gave an additional 200 hours.

The Production Committee, Mrs. Dorothy Thibodeau, Chairman, made two trips to Grenier Field, delivering 288 kit bags, on emergency call, 60 workers produced a total of 817 completed garments, giving 2,086 hours. The Chapter will miss the very efficient leadership, and splendid spirit of Mrs. Thibodeau, who follows her husband to California.

The Surgical Dressings group, Mrs. Belle Tuttle, Chairman, made and shipped, from January 1, to November 1, 1944, 216,400 surgical dressings; Tuftonboro women completing 12,643, Wakefield women, 60,639, and Wolfeboro women, 143,118. Since the work was started October 6, 1942, approximately 300 women, working a total of 35,612 hours, made a total of 392,400 surgical dressings; a magnificient job.

We have registered 92 blood donors, contributing to the mobile unit visiting Laconia from time to time. 36 went in April; 31 in August; 25 in November. Of these, nine have donated three times, and sixteen, twice.

The 1945 Red Cross War Fund drive will be on from March 1 to 31st, and we think you will agree that the fine work of our chapter merits the whole-hearted support of all our people.

JOHN E. MacMARTIN,
Chairman.

Financial Report

To the Selectmen of the Town of Wolfeboro, N. H.:

I hereby submit a financial statement of the Wolfeboro Chapter, American Red Cross from February 1, 1944, to December 31, 1944.

RECEIPTS

Cash on hand February 1, 1944,	$1,282 35
Town of Wolfeboro,	1,500 00
Town of Tuftonboro,	200 00
Wolfeboro School District,	525 00
Tuftonboro School District,	175 00
Camp Idlewild,	31 55
Sale of old car,	20 00
Nurses' fees,	213 79
War Fund Drive,	1,793 53
Rebate (Dencie Ward),	9 00
Gift, Mrs. Ruth Baker,	32 00
Gift, Episcopal Church,	16 00
Tag Day,	175 49
First Aid and Accident Prevention,	70
Life Saving and Water Safety,	9 00
Home Service,	923 00
Production Committee,	167 33
Volunteer Service Pins,	5 00
Nurses' Aid,	2 25
Withholding tax due Collector of Internal Revenue,	106 80
	$7,187 79

EXPENDITURES

Salaries,	$1,756 80
Garage rent,	27 00
Automobile and expenses,	1,815 13
Clothing and medicine,	73 58
Collector of Internal Revenue,	305 50
Miscellaneous,	32 55
Christmas boxes for soldiers,	50 00
Disaster Committee,	84 97
First Aid and Accident Prevention,	70
Life Saving and Water Safety,	37 50
Home Service,	1,059 01
Production Committee,	286 58
Canteen Service,	67 07
Motor Corps,	36 25
Surgical dressings,	25 56
Blood Bank,	8 22
Office expenses,	195 88
	$5,862 30
Cash on hand December 31, 1944,	1,325 49
	$7,187 79

Respectfully submitted,

ALMA C. TRICKEY,

Treasurer.

REPORT OF PUBLIC HEALTH NURSING SERVICE

I.	Maternity Service,	
	Pre-natal,	30
	Postpartum,	22
II.	Morbidity Service:	
	Nursing visits,	820
	Communicable nursing visits,	74
III.	Crippled Children's Service,	52
IV.	Health Services:	
	Newborn,	70
	Infant,	90
	Pre-school,	183
	School,	258
V.	Unclassified Service:	
	Field visits to cases not home,	46
VI.	Social Service,	83
	Total visits,	1,726

VII. Clinics:

	Sessions	No. Examined
1. Vision,	14	40
2. Crippled children,	7	8
3. Mental hygiene,	4	10
4. Dental,	10	15
5. Asthmatic,	1	2
6. Diphtheria,	1	63
	immunizations	
7. Tonsils and adenoids,	3	5
8. Hearing at Mass. Eye & Ear Infirmary to Dr. Ruth Guilder,	3	3
	hearing aids fitted	
9. Strabimus eye operation at Dover Hospital with treatments following,	3	1

One Crippled Children's case was taken to the Boston Artificial Limb Company.

Three children were taken to Rochester to lip-reading classes twice a week from January to June, thanks to the cooperation of the Motor Corps.

Daily treatments were given to two poliomyelitis victims after their return from the hospital in Manchester. A volunteer helper assisted materially in this work.

A nutrition program for the schools was outlined with the assistance of Miss Smith, Home Demonstration Agent, and Miss Hinman, Nutrition Consultant in the State Department of Health. One tangible outcome of this nutrition program is the resumption of the school lunches after surmounting war-time shortages and difficulties in finance.

Not strictly a nursing accomplishment, but a necessary auxiliary and an accomplishment that required much patience, resourcefulness and red tape under war-time conditions, was the purchase of a new car for the nursing service.

A year ago the nursing personel felt like a new baby just getting used to its worldly surroundings. This past year has seen growth to the creeping stage, with a tremendous amount of public health information coming to its attention. This information has not all been assimilated yet, but we are eager to learn and hope that another year will see us even better equipped to serve our community. We canot hope, however, to be of the greatest service until we have reached maturity and attained a real grasp of the ever-widening field of public health nursing.

DOROTHY W. GOULD,
Chairman.

HEALTH OFFICER'S REPORT

To the Selectmen of the Town of Wolfeboro, N. H.:

There have been no contagious disease epidemics during the past year. History shows that epidemics are fairly common and often reach serious major proportions in war time. Fortunately, in this wartime period, there have been no such throughout the nation, with the possible exception of anterior poliomyelitis, otherwise known as infantile paralysis, of which there were around 19,000 cases throughout the United States last summer and fall. Wolfeboro had only two such cases, both of whom were promptly recognized and sent to the Eliot Hospital in Manchester for isolation and treatment by orthopedic specialists. These two cases were not of a fatal nature and, while they resulted in some paralysis of leg muscles, expert physiotherapy by Mrs. Dorothy Crosby, who has generously volunteered her services, has brought about improvement in the muscle function of these afflicted children. It is not as yet definitely known how infantile paralysis spreads but it is not generally believed that it is necessarily transmitted by personal contact. However, the general rule of the State Board of Health is to isolate all family contacts under the age of 16 years for two weeks after the disease is recognized in a member of the family. Wolfeboro's two cases were financed under the auspices of the New Hampshire Crippled Children's Association and were given the best of hospital and medical care. This organization deserves the support of all individuals throughout the community and the state.

The usual occasional cases of measles, chicken pox, mumps, and whooping cough came to attention but none were serious and none of these diseases ever reached epidemic proportions.

Milk and water samples were periodically sent to the State Laboratory for analysis and in each case met the standards of the department.

An immunization clinic for inoculation against diphtheria was held in Carpenter School and about 100 children, who had never previously been immunized, were given this valuable preventive service.

Huggins Hospital has maintained its high standards of efficiency and care in giving nursing, medical and surgical services to the community despite inevitable shortages of nurses. Voluntary workers, and especially Nurses' Aids, have been of inestimable help at the hospital. Miss Dencie Ward, R. N., the public health nurse of the Wolfeboro Chapter of the American Red Cross, has done excellent work both as school nurse and public health nurse. She has been most capable and efficient and her cheerful, willing personality has endeared her to everyone.

We all trust and hope that the general health, and maintenance of services in connection therewith, will be able to be maintained at the same high level during the coming, trying year.

W. J. PAUL DYE, M. D., F.A.C.S.
Health Officer.

MUNICIPAL COURT OF WOLFEBORO

Wolfeboro, New Hampshire

Leaman E. Cunningham

Summary Report, Year Ending December 31, 1944

CASH RECEIPTS

Motor vehicle violations,	$349 76
Drunkenness,	34 50
Fish and game violations,	53 60
Larceny cases,	57 00
Small claims court,	41 58
Virgil White, Commissioner, Refund from Motor Vehicle Dept.,	9 00
Miscellaneous,	5 50
	$550 94
Balance on hand in Wolfeboro National Bank February 1, 1944,	4 35
	$555 29

CASH DISBURSEMENTS

Virgil D. White, Commissioner Motor Vehicles, fines and fees,	$248 50
Ralph G. Carpenter 2nd, Commissioner of Fish and Game,	47 60
Officers' fees,	106 82
Carlotta Kimball, camplaints and warrants	10 50
Witness' fees,	4 24
Dr. Francis J. B. Dube, medical examination,	5 00
Ralph Horne, small claims court bill collected,	27 95
William Alexander, probation officer, services,	20 00

L. E. Cunningham, court expense,	3 10
L. E. Cunningham, small claims fees,	8 00
Bank service charges,	2 95
	$484 66
Town of Wolfeboro,	65 00
Balance on hand in Wolfeboro National Bank December 31, 1944,	5 63
	$555 29

CASH RECEIPTS

Balance on hand February 1, 1944,			$4 35
1944			
Feb.	14	Burt O. Clough, miscellaneous,	5 50
Apr.	17	Bert A. Perkins, motor vehicle,	55 70
May	6	Guy Wyman, drunk,	12 00
	8	Charles Ellsworth Smart, motor vehicle,	5 00
June	1	Charles Ellsworth Smart, motor vehicle,	25 00
	1	Norman Rines, miscellaneous,	29 65
	12	Earl Kenneson, fish and game,	21 80
	12	Earl Kenneson, fish and game,	31 80
	14	John Edward McDonald, drunk,	10 50
July	29	Ralph E. Drown, motor vehicle,	12 40
	29	Ralph E, Drown, motor vehicle,	12 40
Aug.	16	John G. Cole, drunk,	12 00
	28	Solomon Tobin, motor vehicle,	113 94
Sept.	6	Fred W. Dudley, motor vehicle,	47 22
Nov.	1	Rodney Davis, motor vehicle,	56 70
	1	Clarence N. Herbert, motor vehicle,	16 70
Dec.	9	Leonard E. Day, larceny,	13 70
	14	James Pike, motor vehicle,	4 70
	14	James Pike, larceny,	26 90
	15	Virgil D. White, miscellaneous,	9 00

15	Small claims, miscellaneous,	1 70
16	Richard Davis, larceny,	16 40
29	Small claims fees, miscellaneous,	10 23
		$555 29

CASH DISBURSEMENTS

1944		
Aug. 28	J. Nelson Young-Solomon Tobin case, motor vehicle,	$2 12
	Francis Cole-Solomon Tobin case, motor vehicle,	2 12
Sept. 15	Theodore Sturgis-John E. McDonald case, drunk,	2 50
	Theodore Sturgis-Guy Wyman case, drunk,	7 00
	William Alexander-Guy Wyman case, drunk,	2 00
	Theodore Sturgis-Burt O. Clough case, miscellaneous,	2 50
	Theodore Sturgis-Charles Smart case, motor vehicle,	2 00
	Theodore Sturgis-Charles Smart case, motor vehicle,	2 00
Nov. 6	Ralph G. Carpenter, 2nd, Com.-Earl Kenneson case, fish and game,	47 60
	Virgil D. White, Com.-James Pike case, motor vehicle,	1 70
	Virgil D. White, Com.-Charles Smart case, motor vehicle,	20 00
	Harry M. Leavitt-James Pike case, motor vehicle,	1 50
	Virgil D. White, Com.-Bert Perkins case, motor vehicle,	46 70
	Harry M. Leavitt-James Pike case, larceny,	20 70

		Virgil D. White, Com.-Solomon Tobin case, motor vehicle,	91 70
		Dr. Francis Dube-Solomon Tobin case, motor vehicle,	5 00
		Virgil D. White, Com.-Fred W. Dudley case, motor vehicle,	24 20
		Charles Wentworth-Fred W. Dudley case, motor vehicle,	17 52
		Virgil D. White, Com.-Ralph Drown case, motor vehicle,	3 40
		Harry M. Leavitt-Ralph Drown case, motor vehicle,	15 40
		Theodore Sturgis-Clarence Herbert, motor vehicle,	2 00
		Theodore Sturgis-Rodney Davis case, motor vehicle,	2 00
		Theodore Sturgis-John G. Cole case, drunk,	5 00
		Frank Taylor-John G. Cole case, drunk,	4 00
	1	Virgil D. White, Com.-Rodney Davis case, motor vehicle,	46 70
	6	Virgil D. White, Com.-Clarence Herbert case, motor vehicle,	10 70
Dec.	9	Virgil D. White, Com.-Leonard E. Day case, larceny,	1 70
		Clyde B. Foss-Leonard E. Day case, fees,	9 00
	16	Virgil D. White, Com.-Richard Davis case, larceny,	1 70
		Clyde B. Foss-Richard Davis case, fees,	11 70
	28	Ralph Horne-Small Claims Bill Collected, miscellaneous,	27 95
		Carlotta Kimball, 7 complaints and warrants, miscellaneous,	10 50

	William Alexander-Probation Officer Services, miscellaneous,	20 00
	Leaman E. Cunningham-Court Expenses, miscellaneous,	3 10
	Leaman E. Cunningham-8 Small Claims Fees, miscellaneous,	8 00
29	Bank Service Charge, miscellaneous	2 95
		$484 66
Dec. 30	Town of Wolfeboro,	65 00
	Balance on hand, Wolfeboro National Bank, December 31, 1944,	5 63
		$555 29

Sailing on Rust Pond

FINANCIAL REPORT OF PARKS AND PLAYGROUNDS COMMISSION

For the Year Ending December 31, 1944

RECEIPTS

Balance from previous year,	$38 83	
Town of Wolfeboro,	1,650 00	
Canceled check,	6 00	
		$1,694 83

DISBURSEMENTS

Skating Rink:		
Maintenance,	$136 00	
Labor,	83 70	
Supplies,	11 30	
		$231 00
Bathing Beach:		
Maintenance,	$468 00	
Supplies,	20 99	
Bath houses,	454 92	
		$943 91
Care of Parks:		
Maintenance labor,	$250 98	
Supplies,	13 45	
Flowers,	17 20	
		$281 63
Miscellaneous,		39 55
Total disbursements,		$1,496 09
Unexpended balance,		198 74
		$1,694 83

REPORT OF PARKS AND PLAYGROUNDS COMMISSION

Bathing Beach

We are happy to report another successful season at the Beach, which opened on July 1st and closed Labor Day. The life guard, Miss Beatrice L. Horne, conducted classes in swimming and there were issued twenty-two certificates to local children, who had qualified in various stages of swimming under Red Cross Water Safety regulations.

The checked attendance at the beach for the season was 5,125 and many more used the bathing facilities at the beach after the lifeguard had gone off duty for the day. The largest day's attendance, as close as could be checked as 173 and this occurred in July.

No serious accidents occurred at the beach although a few bathers became exhausted by attemtping to swim too long without resting.

Two new bath houses were erected at the beach this year each having four separate compartments and these were a definite improvement to the beach setup.

A small float will be placed near the shore this summer for the little children who are not qualified to go out to the large float.

Skating Rink

Both skating rinks were opened this year and the hockey sides were erected on the larger rink, but owing to the heavy snows and our inability to keep the rinks cleaned it was deemed wise by the Commission to close the rinks early in February. It is hoped that next year conditions will be such that greater use can be made of the ice surface.

Parks

The Lake Front Park is being enjoyed by both our local people and summer guests more each year. There are still opportunities for additional beautification and improvements which we plan to accomplish this year.

We plan to grade the lot which the town owns at Wolfeboro Falls, put in some shrubs and make a playground with some equipment for children.

PARKS AND PLAYGROUNDS COMMISSION
HAROLD H. HART,
ELVIRA Z. AVERY,
CHARLES W. ROWSE,
W. F. TUTTLE,
LEROY P. MANSFIELD.

AUDITORS' CERTIFICATE

We hereby certify that we have examined the accounts of the Selectmen, Tax Collector, Town Clerk, Town Treasurer, Highway Agent, Town Library Treasurer, Collector of the Water and Sewer Department, Trustees of Trust Funds, Parks and Playgrounds and Cate Entertainment Fund, and the Treasurer of Wolfeboro Chapter of American Red Cross.

We have compared their several accounts, vouchers and bank statements of funds on deposit, and find these accounts in agreement; we believe these reports to be a true account of the conduct of the town business for the year ending December 31, 1944.

Auditors of the Town of Wolfeboro.
CECIL E. CORKUM,
RALPH S. PARKER.

REPORT OF THE FOREST FIRE WARDEN

Discipline calls for personal restraint from following unrestricted natural impulses to do as one pleases with regard to fire; alertness in cautioning others against imprudent and illegal burning and in promptly reporting fires to the local forest fire warden; cooperation in complying with laws, rules and regulations governing the kindling and care of fires, smoking, safety of mechanical units using fire in and near woodlands and assisting the local warden in extinguishing such fires as may occur.

Your town warden is, perhaps, more perplexed and anxious during these war years than ever before because of increased forest fire hazards and diminishing supplies of available manpower. He looks directly to you to aid him. Will you? You can aid him most effectively by always securing the required permit before attempting to burn and by complying fully with permit requirements; by being patient when he advises of departmental restrictions on permit burning or that he deems it unsafe to burn; and by giving him the needed assistance in extinguishing fires when he needs your help. To do so is to meet one real test of citizenship.

The wartime restrictions against the issuing of permits for burning rubbish, brush, etc., have caused considerable inconvenience to many people but they were made with the intent of being a benefit to the majority.

That these restrictions have been a benefit to the citizens of Wolfeboro is shown by the fire record. In 1943 the department was called to extinguish two for-

est fires and in 1944 none. There was no expense to the town for any of these fires, in each case the responsible party assuming all costs.

Let's keep this record intact during 1945.

L. P. MANSFIELD,
Forest Fire Warden.

VITAL STATISTICS

BIRTHS

Date		Name of Child	Name of Father	Maiden Name of Mother
Jan.	5	Dorothy Mae	Herbert Howard Cate	Mabelle Olive Fogg
	9	Audrey Myrle	Arthur G. Neal	Ettie Agnes Cooper
	10	Deborah Marjorie	Raymond O. Rhine	Margaret Woodforde
	12	Beverley Mae	Richard James Black	Ethel May Elliott
	19	Eleanor Lynn	Percy Clifton Taylor	Virginia Frazier
	20	Edmund Austin, Jr.	Edmund A. Jewell	Mildred I. Hardie
	28	Robert Parker	Parker Trafton	Barbara Belle Hanson
	29	Norman Gerald	Gerald Walter Sargent	Rosemay C. Knox
Feb.	1	Seely Fred	Fred Seely White	Helen Bousquette
	5	Donna Louise	Harold Morris Varney	Viola Ann Eldridge
	7	Paul Douglass	Maurice James Mason	Bernadine B. Roberts
	11	Jane Ayer	Forrest Edward McLean	Helen Marion Hodges
	13	John Irving, Jr.	John Irving Edgerly	Alice Gertrude Bennett
	14	Robert Thomas	Benjamin Thos. Earl	Celia Hildreth Gridley
	19	Muriel Diane	Raymond Franklin Davis	Mabel Alice Beckwith
	20	David Alton	Ralph David Bellows	Evelyn Virginia Tenney
	28	Beverly Delores	Otto Pecunies	Eleanor Beryle Fernald
Mar.	13	Virginia Rae	Ralph Varney	Ruth Virginia Lord
	15	Baby Girl	Donald Edgar Mitchel	Pearl Wilma Rackliff
	18	Richard Arthur	Raymond L. Sears	Abbie E. Stewart
	21	John Frank, 3rd	John Frank Goodwin, Jr.	Ruth Halkett
	27	Baby Girl	Donald William Brown	Iris Ella Lord
	28	Richard Harold	Harold B. Horne	Concelia A. Provencher
Apr.	1	Roland Edwin	Albert Henry Conner	Carolyn Lottie Langley
	5	Ronald Wayne	Bernard White	Emily Pike
	5	Robert Alfred	Charles Russell Fifield	Louise Drapeau
	8	Kenneth Robert	Willard Fogg	Eileen Sterling
	9	Clifford Earl	William Edgar Walker	Hazel Verna Frost
	13	Ronald Elwin	Robert Howard Shaw	Mary Maud Glidden
	16	Terry Francis	Fred Arthur Tewksbury	Pearl Leona Nichols
	24	Nancy Lee Levi	Woodbury Emerson	Margaret Louise Pennell
May	2	Ronald Scott	Orin Newell Lord	Beatrice Marie Benson
	3	Herbert Chester	Fred M. Portigue	Bessie Burroughs
	8	Stuart Allen	Edson Clarence Kennett	Marion Louise Kent
	9	Gloria Frances		Frances May Abbott
	11	Janet Marie	Frank Faulkner Forsythe	Nettie Belle Bean
	13	Edward Francis	Frank L. Crowley	Ruth Marion Jewell
	27	Douglass Allen	Omer Melanson	Wilma Frances Knox
June	23	George Casper	Casper Ewell Hillsgrove	Doris K. Bixby
	24	Donald Gilman	Roy Gilbert Miller	Louise Gilman
	27	Paula Hayes	Ralph Leslie Goodwin	Roberta Theodora Hayes

July	10	Francis Coffering	Francis Coffering Mudgett	Ruth A. Shaw
	11	Sally Ann	Armand Soucy	Lauriel Mary Bigelow
	11	Lawrence Amos	Franklin L. A. F. Swinerton	A. M. Adjutant
	19	Margot Elizabeth	Martin Leland Goslin	Margaret L. Jayne
	19	Richard Gordon	Gordon Warren Cheney	Violet P. Bowen
	27	Dagny Josephine	Francis Jos. Clark	Agatha Theresa LaPalla
	28	Susan Jane	Guy Henry Eldridge	Lottie Edith Moulton
	28	Linda Mae	Guy Henry Eldridge	Lottie Edith Moulton
Aug.	3	Bessie Mae	Leonard Hopewell Thorpe	Virginia C. Johnson
	5	Ervin Scott	Ervin Windefield White	Mildred Martha Smart
	6	Laurinda Dianne	Lawrence Dana Kirkwood	Mary K. Lord
	7	Robert Wayne	Warren Chester Buchanan	Edwina M. Gilman
	9	Sandra Ann	Ernest Everett Nason	Evelyn Dorothy Cate
	13	Edgar Morton	Harland Clayton Palmer	June E. Holbrook
	19	Baby Girl	Harold Frederick Hooghkirk	Marilyn Walsh
	23	Bruce William	Hammond A. Young	Hazel K. Philbrick
	29	Loring Robinson	Forrest S. Pike	Lois F. Robinson
	31	Allan Lee	Wallace G. McKenney	Margaret I. Honey
Sept.	1	Wilfred Lee	Elias Wesley Locke	Violet May Gray
	2	Jeanette Ann	Alcide Jos. Berry	Gertrude May Collins
	7	Brenda Joyce		Lucy Ina Clark
	15	Sharon Lee	Archie Ashton Horne	Mary Erna Hansen
	17	Cynthia Ann	Herbert Geo. Person	Beverly Annette Bean
	22	George Albert, 2nd	Sherwood C. Paige	Agnes Leo Davies
	22	Leona Goldie	Curt Francis Sirrell	Goldie Mary Emmons
	26	Beverly Eunice	Ernest Harris Bean	Lavinia Zita Crockett
	30	Cynthia Hattie	Robert Downs Adjutant	Hope Glidden
Oct.	4	Michael John	Samuel Niblett, Jr.	Margery Chamberlin
	6	Richard Allen	Geo. Harold Wallace	Carolyn Rice Brunel
	12	Gay Ellen	John Richard Curry	Elaine Rachael Haley
	19	Joyce Barbara	Forrest Payson Lang	Barbara Louise Perry
	24	Herman Henry, Jr.	Herman H. Kardinal	Catheri'e E. Feerick
	28	Richard Arthur	Willis C. Wakefield	Leah T. Stevens
	30	Dwight Wayne	Ernest Maurice Berry	Phyllis Irma Merrow
	30	Elizabeth Mae	Wilfred E. Adjutant	Mabel E. Galvin
	30	Leona Alice	Edward Chas. Rinker	Alice May Dick
Nov.	3	Peggy Joan	Clifton Edw. Smith	Bertha May Riley
	3	Jeannette Evelyn	Jessie H. Gould	Dorothy M. West
	8	Jerry Bruce	Shirley Weston Wiggin	Ethel Iola Harmon
	12	Nancy Jane	Geo. Everett Nichols	Elizabeth Lowe Yuill
	13	Gail Sandra	James Milburn Loring	Sadie Elvira Drew
	18	Lauretta Frances	Edw. Russell Fennell	Frances M. Perrigo
	28	Mary Elizabeth	John Murray Leaver	Elizabeth V. Savoy
	30	Marilyn Clair	Russell Elwin Wiggin	Lucy Mabel Richards
Dec.	2	Mary Virginia	Henry Stuart Nolan	Rose G. McCauley
	3	James Phillip	Robert Reginald Page	Priscilla May Moulton
	13	Brenda Susan	John Gordon Cheney	Edna Susan Young

MARRIAGES

Date	Place	Name of Persons	Name of Person Performing Ceremony
Jan. 15	Wolfeboro,	Samuel Francis Woodbridge and Mary Josephine Mackey;	Rev. W. LeRoy Haven.
Feb. 14	Wolfeboro,	John Jacob Johns and Angela Lampesis;	Rev. W. LeRoy Haven.
Mar. 27	Lebanon, Me.,	Henry F. Jones and Barbara M. Brown;	Chas. B. Goodwin, Notary Public.
May 7	Wolfeboro,	Alcid Lorraine Brown and Flora Mae Lord;	Rev. Orman T. Headley.
13	Wolfeboro,	Alfred D. Manning and Sadie R. Bennett;	Rev. John L. MacMartin.
20	Melvin Village,	Richard B. Sleeper and Helen S. Caswell;	Rev. Francis Hensley.
June 5	Rochester,	Leslie Murray Harris and Marjorie Lena Adjutant;	Rev. Reuben S. Holthaus.
7	Plaistow,	Frederick A. Nichols and Harriet Gertrude Lord;	Rev. Byron O. Waterman.
17	Ossipee,	Marcus E. Diffenderfer and Etta Clough;	Parker M. Merrow, Justice of the Peace.
29	Wolfeboro,	Roy Everett Eldridge and Lillian Amy Dore;	Rev. John E. MacMartin.
30	Wolfeboro,	Norman Lyle Adjutant and Edith Florence Champaigne;	Rev. John E. MacMartin.
July 9	Wolfeboro,	Howard A. Hooper and Frances L. Riley;	Rev. John E. MacMartin.
Aug. 9	Dover,	Clair Bernard Moore and Maxine E. Dierauer;	Alfred J. Guilmette, Justice of the Peace.
15	Laconia,	Richard Norman Tutt and Dora Ellen Chabotte;	Rev. George E. Ledoux, Catholic Priest.
Oct. 21	Wolfeboro,	Russell Everett Dorr and Lillian Phipps Dayden;	Leaman E. Cunningham, Justice of the Peace.
Nov. 27	Conway,	Albert Arthur Hutchins and Esther Louise Watson;	Leslie C. Hill, Justice of the Peace.
Dec. 14	Lexington, Mass.,	Geo. Walter Nary, Jr., and Elizabeth Burnham;	Rev. Paul Harmon Chapman.

DEATHS

Date	Name	Age Years	Mos.	Days
Jan. 2	Ellis M. Dow,	42	7	14
7	Lucy Abbott Cook,	72	11	3
7	Frederick Everett Meader,	71	4	12
9	Hazel I. Frye,	20	7	27
10	Nellie Elias,	66	8	8
14	Etta J. Nicholson (Jenness),	93	3	2
19	Fred E. Barnes,	71		
23	Herman A. Perkins,	77	4	12

	28	William I. Piper,	82		9
	30	Zelpha A. Wilkins,	7	5	21
Feb.	8	Elmer E. Merrow,	81	5	18
	12	Jane Ayer McLean,			1
	13	Bernadine B. Mason,	26	6	3
	28	Roy E. Varney,	57		19
Mar.	4	Cora Emily Waldron,	77	6	5
	9	Mary E. Burwell,	70	8	14
	10	Charles F. Corson,	20	5	11
	15	Baby Girl Mitchell,		Stillborn	
	20	Frank Brant,	78	8	25
	20	Deborah Marjorie Rines,		2	10
	26	Eric Corrow,	44	2	11
	27	Baby Girl Brown,		Stillborn	
Apr.	3	Wilbur F. Webster,	64	9	22
	7	William Edward Fagan,	56	11	5
	8	Margaret Emma Hersey,	65	3	2
	9	Gertrude S. Chamberlin,	84	6	19
	10	Una May Blaisdell,	65	5	8
	10	Frederick James Fraser,	48	11	25
	22	Agnes E. Fifield,	71	5	20
May	6	Everett N. Severance,	80	6	24
	14	Barbara Mardin,	12	2	24
	15	Arthur Pebbles Porter,	60	4	5
	17	Willie Washington Adjutant,	84	6	3
	17	Thomas A. Clark,	73	6	26
	18	Grace B. Clough,	58	2	13
	22	Carolyn Bradeen Chesley (Carrie),	76	3	24
June	1	Esther A. Doe,	43	8	9
	14	George Stanley Hunter,	16	8	24
	20	Mary A. Bartlett,	82	11	21
	24	Emma M. Corwine,	65	11	3
	24	Baby Boy Miller,		Stillborn	
July	3	Grace L. Bagge,	72	11	23
	5	Gail Stone,		11	10
	11	Sally A. Soucy,		Stillborn	
	27	Carroll Freeman Bickford,	8	3	1
Aug.	2	Patrick Joseph Driscoll,	50	10	9
	5	Mervis F. Brown,	53	11	24
	8	Lizzie L. Russall,	79	10	23
	18	King Smith,	61	2	21
	18	Emma G. Carpenter,	90	5	2
	22	Baby Girl Hooghkirk,			3
Sept.	9	Lillian Lacy Spencer,	74	1	20
	15	Nancy J. Abbott,	1	4	6
	20	Fred B. Sleeper,	69	9	13
	21	Frederick A. Faulkner,	82		28
	21	Amos W. Emmerson,	78	7	20
	26	Susan T. Palmer,	78	5	22
	29	Joseph B. Ballentine,			

Oct.	3	Maud Taylor Horne,	83	0	20
	7	Headley Addison McBride,	58	6	20
	11	Joseph Pollard Waddington,	78	8	10
	13	Gertrude B. Hildreth,	76	7	7
	13	Florence Emma Libby,	56	11	1
	16	Fanny S. Rodgers,	77	3	10
	18	Dorothy Howe Willey,	55	5	23
	18	Grace E. Berry,	44	4	28
	21	Ada A. Perron,	68	8	8
	23	Ralph C. Mitchell,	73	3	65
	23	Luella M. Stillings,	61	4	14
Nov.	1	Joseph Amasa Cate,	92	1	2
	5	Josephine E. Worster,	31	8	
	6	Marion B. Cowan,	70	7	22
	17	Stella E. Sleeper,	67	6	22
	20	Abbie E. Hersey,	85	1	
	24	Mary A. Abbott,	84	5	10
	25	Ralph S. Bean,	62		
	30	Ida M. Follett,	85	9	28
Dec.	6	Abbie Hannah Cotton,	90	7	23
	9	Walter Randall,	74	1	25
	11	Ella Frances Davis,	82	6	6
	11	Elizabeth A. Weston,	94	3	
	17	Edward Payne,	68	10	27
	27	Emma M. Libby,	53	6	2
	28	Grover Henry Kimball,	60	2	18

WOLFEBORO CITIZENS WHO ARE OR HAVE BEEN IN SERVICE IN WORLD WAR II AS OF FEBRUARY 20, 1945

Adjutant, Harold M.
Adjutant, Norman L.
Adjutant, Owen S.
Albee, Lee A.
Alexander, Kenneth M.
Aspinwall, Charles E.
Auderer, Albert F., Jr.

Ballentine, Robert H.
Bean, Herbert A.
Bean, Hazel J.
Bean, Howard E., Jr.
Beaulieu, Hildreth F.
Beaulieu, Ludger H., Jr.
Bell, Hugh C.
Berry, Frank C.
Berry, Francis S.
Berry, Fred W.
Berry, Leonard F.
Berry, Raymond J.
Bickford, Everett J.
Bickford, Maurice R.
Bierweiler, Frederick K.
Bilodeau, Romeau
Bissell, Lewis P.
Bodwell, Walter C.
Bovaird, James E.
Bowles, Francis D.
Brewster, Evelyn M.
Brewster, John N.
Brewster, Lloyd F.
Brewster, Mary C.
Brewster, N. Blair
Brickman, Charles
Britton, Fred J.
Britton, Napoleon P.
Brock, Harold E.
Brown, Clifford R.

Carlisle, Gordon
Carpenter, John G.
Carr, James W.
Chamberlain, John A.
Chamberlin, Arthur F.
Champagne, Albert J.
Champagne, Leodore J.
Champagne, Henry J.
Champaigne, Oliver F.
Charles, Leonard E.
Chellman, Chester E., Jr.
Claflin, Russell G.
Clark, Loring T.
Clifford, Erwin L.
Clifford, Lewis W.
Clifford, Walter H., Jr.
Clough, Fred
Clough, James L.
Clow, Jesse W.
Colby, Earl W.
Colby, Gordon P.
Colby, Walter B.
Corliss, Kenneth E.
Corson, Charles F.
Corson, Joseph R.
Courtney, Eric N.
Crague, Daniel B., Jr.
Craigue, Donald E.

Danforth, Thomas W.
Davis, Homer W., Jr.
Davis, Howard E.
Detscher, Allan B.
Detscher, Richard W., Jr.
Dore, Howard F.
Dore, Jesse V.
Dore, Lyford W.
Dore, Roland F.

Dore, Roswell L.
Doty, Charles N.
Douglas, Bruce C.
Dow, Leroy E.
Drew, Elwyn T.
Dunham, James E. S.

Earl, Elliott
Edgerly, Gilbert H.
Eldridge, Sherman
Elliott, Albert K.
Emmerson, Robert B.

Feyler, Harland E.
Flanders, Forrest G.
Foss, Charles E., Jr.
Foss, Guy L.
Foster, Ruth F.
Fournier, Harold L.
Fraser, Edward G.
Frost, Lyle E.

Gagne, Alfred J.
Gilman, Robert J.
Glidden, Ella W.
Glidden, Donald E.
Glidden George E.
Glidden, Gordon E.
Glidden, Paul V.
Glines, George
Goodhue, Richard Y.
Goodrich, Barbara L.
Gorman, Philip F.
Grant, Roger H.
Graves, Charles O.
Gregory, Roger W.
Grenier, Alcide J.
Grenier, Alonzo J.
Grenier, Leonel V.
Gridley, Paul E.
Guild, Ashel M.

Haines, Roger S.

Hale, Robert G.
Hale, Clayton E.
Haines, Roger S.
Hamm, L. Winston
Hanson, Arthur W.
Hanson, Robert L.
Hart, Richard M.
Hart, Stella L.
Haven, Richard
Hayes, Carleen M.
Head, Eugene M.
Head, William A.
Headley, Fenner G.
Headley, Francis E.
Headley, R. Ferrell
Herbert, Woodrow W.
Hersey, Carroll F.
Hildreth, John W.
Hildreth, Wm. W., Jr.
Hildreth, Wm. W., Sr.
Hooper, Howard A.
Hooper, Russell R.
Horne, Archie A., Jr.
Horne, Beatric L.
Horne, Paul E.
Horn, Ralph M.
Hurlbert, Elmer C.
Hutchins, Albert A.
Hutchins, Lyford
Hutchins, Russell E.
Hutchins, Walter A.

Irish, Edwin F.
Irish, Louise H.
Irish, Robert J.
Jackson, Dean M.
Jarvis, John F.
Jewell, Bernard W.
Jewell, Edmund A.
Jewell, Martha E.
Johnson, Elmore H.
Jones, Kenneth G.
Jones, Willard R.

Jutras, Leon L.

Kelley, Charles W. J.
Kelley, Willis E.
Kelly, Harlan B., Jr.
Kendall, Herbert B.
Kenneson, Robert E.
Kimball, Alden L.
Kimball, Ernest W.
Kimball, Gordon S.
Kimball, Harold P.
Kimball, Robert W.
Kirkland, Katherine V.
Kirkland, M. Priscilla

Lavertu, Francis L.
Lemery, Carl F.
Lemery, George
Long, Frank L., Jr.
Long, Fred W.
Lord, Arnold G.
Lord, Charles L.
Lord, Orion N.
Lovering, Jefferson C.
Lozon, Willard F.
Lucas, Carroll L.
Lumbar, Louis R.
Luxford, Mary A.

MacDonald, Leslie W.
MacFarlane, G. Douglas
MacMartin, Donald E.
MacMartin, Edward B.
MacMartin, Frank F.
MacMartin, Warren J.
Manson, Alfred S.
Marden, Leon
Marden, Richard G.
Massey, Kenneth P.
Massey, Roland I.
Massey, Warren A.
Massey, Richard N.
Mastern, Ralph W.

Mattison, Roger W.
Milliner, Avon W.
Moody, Grover L.
Moody, Walter L.
Moore, Clair B.
Moore, Eleanor D.
Moore, Harrison D.
Moore, Kenneth E.
Moore, Marilyn J.
Morgan, Fred H.
Morgan, Kenneth H.
Morgan, Lloyd C.
Morgan, Lowell C.
Morgan, Maynard A.
Mulvey, Robert E.

McBride, Maurice F.
McDonald, William J.
McHugh, Arthur L.
McHugh, John D.
McHugh, Lawrence M.
McHugh, Robert J.
McHugh, Thomas L.
McHugh, Thomas R.
McIntyre, Lawrence

Nary, George W., Jr.
Nichols, Frederick A.
Niblett, Samuel, Jr.

Osgood, Bernard F.
Osgood, Howard F.

Page, Robert R.
Paolucci, Emilio J.
Parshley, S. M.
Pecunies, Russell Q.
Pennell, Edwin M.
Pennell, Sarah
Perry, Henry W.
Perry, Raymond E.
Piper, Charles C.
Piper, Clinton T.

Piper, Elmer C.
Pollini, John
Pollini, Raymond F.
Pollini, Samuel E.
Pratt, Wendell E.
Puffer, Frances B.

Reed, Basil L.
Reed, Norman E.
Rines, Charles W.
Rico, Frank A.
Roberge, Edward L.
Roberge, Robert P.
Roberts, Donald O.
Rogers, Richard H.
Rouleau, Lester K.
Russell, Donald P.
Russell, George D.
Russell, Kenneth M.

Sabin, Howard B.
Sargent, Bernard J.
Sargent, Harry A.
Sargent, John A.
Sinclair, Frank W.
Shannon, Clarence G.
Smith, Joseph H.
Smith, Warren A.
Spadone, Amedee, Sr.
Spadone, Amedee, Jr.
Spadone, Mitchell S.
Sterling, Richard F.
Stevens, Vincent R.
Swift, Marguerite
Tebbetts, Charles E.
Tebbetts, Harry A.
Tebbetts, Harvey E.
Thibeau, Carroll E.
Thibideau, George E.
Thomas, Donald C.
Tibbetts, Alvah G.
Tibbetts, Dorothy B.
Tibbetts, Ernest H.
Tinker, Joseph W.
Thurrell, Philip E.
Thurrell, Robert F. Jr.
Thurrell, Roger F.
Thurston, Robert D.
Turner, Norman W.
Tutt, Delmar L.
Tutt, James G.
Tutt, Leon H.
Tutt, Richard N.
Tuttle, Raymond C.

Vaughan, Burtis F.
Vaughan, Irving L.
Valley, William J.
Valley, Henry P.
Valley, Joseph

Walsh, Earl L., Jr.
Welch, Wm. G.
Wheeler, J. Arthur, Jr.
Wentworth, John L.
White, Albert E.
Whittum, Harold, Jr.
Wilkes, Ernest H.
Wilshire, Ernest B.
Wood, Frederick I.
Wood, Lawrence J.

York, Frank H.
York, Wallace
Young, Elwin H.
Young, Lloyd W.

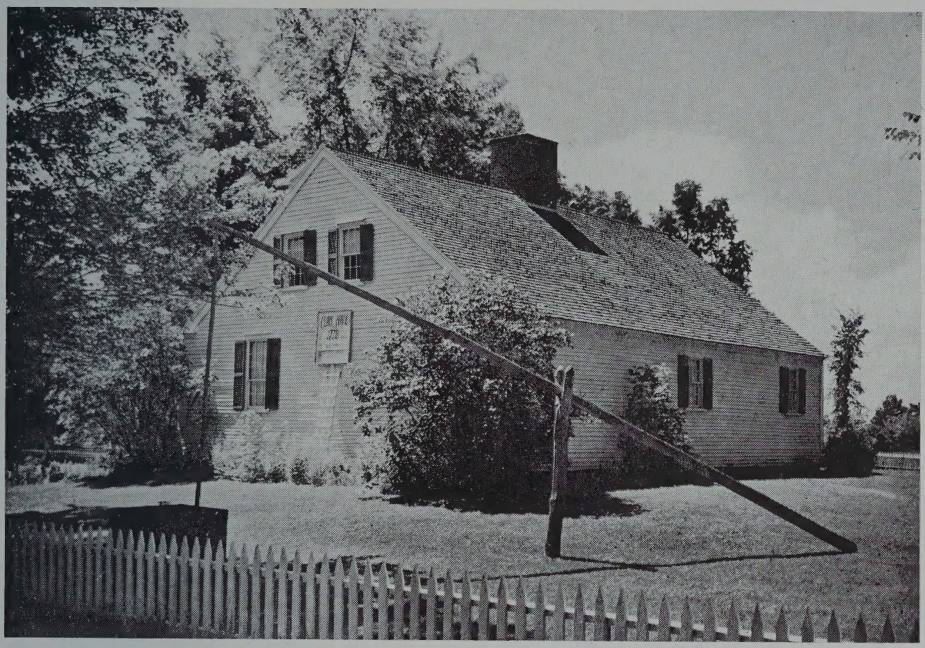

THE CLARK HOUSE

LAKE FRONT PARK

Wolfeboro is proud of
the Service Record
of its citizens